The Chicago Daily Tribune.

THE WORLD'S GREATEST NEWSPAPER

VOLUME LXXI.—NO. 120. SATURDAY, MAY 18. 1912.—SIXTEEN PAGES. PRICE ONE CENT IN CHICAGO AND SUBURBS. ELSEWHERE TWO CENTS.

BOSS RULE TAFT'S WAY TO GOVERN, SAYS ROOSEVELT

Colonel Attacks President's Theory; Predicts Latter's Friends Will Lose.

POINTS PERIL TO THE PARTY

Men Like Lorimer, Guggenheim, Evans, et Al. Menace Rights of the People.

OHIO CAMPAIGN NEARING CLOSE

Columbus, O., May 17.—[Special.]—Col. Theodore Roosevelt tonight attacked President Taft in regard to the latter's ideas on constitutional government, and predicted that the president's supporters would be defeated at Chicago.

Col. Roosevelt spoke in Memorial hall, which was stormed by thousands who filled it to capacity and streamed out into the street.

Before going to the hall the colonel made an address at Olentangy park. During the day he traveled across southeastern Ohio.

There will be two more days of campaigning in Ohio for both Col. Roosevelt and President Taft. The primaries will be held next Tuesday. The rival candidates will make their final appeal to the people on Monday.

Col. Roosevelt began his address in Memorial hall by saying he should receive the support of every Ohio Republican who wished to vote at the primaries for a progressive.

Why He Came Into Fight.

"I came into this fight," he said, "only because it had become evident that unless I did so there was not the slightest chance of any progressive winning the Republican nomination. The reactionaries recognize this clearly. As a matter of fact they are not primarily for Mr. Taft at all. Every Republican in Ohio who votes for any man except myself is strengthening the reactionary cause.

"Yesterday Mr. Taft said he believed he would win the nomination because he believed the Chicago convention will be organized by the friends of constitutional government.

"I ask you to remember just who these 'friends of constitutional government' are upon whom Mr. Taft relies. They are his campaign manager, Mr. McKinley, Mr. Lorimer from Illinois, Mr. Penrose from Pennsylvania, Messrs. Guggenheim and Evans from Colorado, Mr. Gallinger from New Hampshire, and Mr. Barnes from New York, and Mr. Keating from Indiana. So I could go on indefinitely.

Would Mean Ruin of Party.

"When Mr. Taft says the Chicago convention will be controlled by the friends of constitutional government, he means that it will be controlled by men such as Messrs. Lorimer, Barnes, and Penrose, and by the delegates fraudulently seated from states like Washington, where they would be avowedly seated not because they represent the people, but because they do not represent the people.

"Mr. Taft is mistaken. The Chicago convention will not be controlled by fraud and force in this manner. The attempt so to control it will be unsuccessful and if successful, it would merely mean the ruin of the Republican party.

"I hope you will remember from now on just what Mr. Taft means by constitutional government. He has shown it in this utterance I have quoted.

Defines Taft's Theory.

"Mr. Taft's theory of constitutional government is that it is government administered by Messrs. Lorimer, Guggenheim, Barnes, Gallinger, and their like, in defiance of the will of the people and imposed by them on the people; that it is government under which the people are defrauded of their rights by these men.

He believes that these men, to the exclusion of the people, should be given the guardianship of the constitution, which the people themselves made to protect their own interests against just such men and to secure justice for themselves and for all men."

ATTACKS COLONEL ON BOSSES.

Toledo, O., May 17.—President Taft made many attacks against Col. Roosevelt today. In practically all of fourteen speeches delivered the president used an argument of particular interest to Ohio, bringing in continually the names of Dan R. Hanna of Cleveland and Walter Brown of Toledo, two leaders of the Roosevelt movement.

The president called Mr. Brown "the only boss now in active commission in the state," and charged that Mr. Hanna, "with unlimited wealth," was allied with the special interests, but yet was recognized by Mr. Roosevelt as a patriot, not a boss.

President Taft today declined to discuss reports that he might abandon the fight for a renominattion if he should lose in the Ohio primaries, but men close to him place no credence in such a report. They point to the fact that hundreds of delegates to the convention are instructed and pledged to Mr. Taft and that the Taft workers throughout the country have put up their best fight for him.

They figure also on the bitter resentment the president has shown toward Col. Roosevelt, and few of them would concede that he would ever withdraw in his favor.

FIVE MORE ROOSEVELT VICTORIES.

Victory for Col. Roosevelt in the preferential primaries in Ohio, New Jersey, and South Dakota is predicted in a statement issued yesterday by the national Roosevelt committee.

"The results of the primaries in the nine states already heard from demonstrate conclusively the complete repudiation of the

(Continued on page 5, column 5.)

SUMMARY OF THE NEWS.

SATURDAY, MAY 18, 1912.

WEATHER FORECAST.

Chicago and Vicinity—Fair and warmer Saturday, Sunday cloudy and probably unsettled and cooler, moderate southerly winds Saturday, shifting to northerly Sunday.

Illinois—Fair and warmer Saturday, Sunday probably fair, cooler north portion, moderate southwest winds, becoming northwest Saturday night.

Sunrise, 4:27; sunset, 7:07; moonset, 9:47 p. m.

TEMPERATURE IN CHICAGO. [Last 24 hours.]

Maximum, 4:30 p. m....68
Minimum, 6 a. m.....48

2 a. m.	49	11 a. m.	62
4 a. m.	49	Noon	63
5 a. m.	49	1 p. m.	64
6 a. m.	48	2 p. m.	65
7 a. m.	50	3 p. m.	66
8 a. m.	53	4 p. m.	66
9 a. m.	56	4:30 p. m.	68
10 a. m.	60	5 p. m.	66
6 p. m.	66		
7 p. m.	66		
8 p. m.	66		
9 p. m.	63		
10 p. m.	63		
11 p. m.	62		
Midnight	62		

Mean temperature, 56; normal for the day, 67. Deficiency since Jan. 1, 5.26.

Precipitation for 24 hours to 7 p. m., .08. Deficiency since Jan. 1, 1.28 inches.

Wind, N. W., max. 20 miles an hour at 8:08 a. m.

Relative humidity, 7 a. m., 66%; 7 p. m., 39%.

Barometer, sea level, 7 a. m., 30.00; 7 p. m., 30.09.

For general government weather report see page 16.

TODAY'S BARGAINS—PAGE 11.

LOCAL.

United States jury indicts Armour & Co. on charge of shipping uninspected meats. Page 1.

Aviator Farnum T. Fish, forced to alight in Grant park to save his life, arrested for violating park ordinance by descending. Page 1.

Man writes "absent" on joke check, thinking it thereby invalidated; bank finds no account and takes joke seriously. Page 1.

Police hold five men as "pirate car" sluggers in newspaper strike. Page 1.

McKinley fines Judge Owens, sheriff, chief of police, and Election Commissioner Czarnecki $500 each in contempt case; appeal being prepared. Page 2.

Pease case witness tells when it's all right for woman to lie. Page 2.

Proposal to permit traction lines to carry freight during night interests council. Page 2.

Father of Hanish tells story leading to third indictment of sun cult leader. Page 3.

Chicago police hunt postal card sender as key to Los Angeles trial. Page 3.

Commission calls Chicago's waste disposal system best after visiting other cities. Page 7.

POLITICAL.

Roosevelt attacks Taft's ideas on constitutional government. Page 1.

Hilles charges Roosevelt with stopping Harvester suit. Page 5.

Republican subcommittee today will take up preparation of Coliseum for convention. Page 5.

Socialist national convention nominates Debs and Seidel. Page 5.

DOMESTIC.

Will of Isidor Straus, Titanic victim, leaves fortune to his children. Page 7.

WASHINGTON.

Another witness accuses Judge Archbald of being involved in railroad and mine deal. Page 7.

SPRINGFIELD.

Cook county official returns have not arrived in Springfield. Page 2.

FOREIGN.

Members of reichstag resent Socialist insult to emperor by quitting the house. Page 7.

SPORTING—PAGE 8.

Four runs in ninth give White Sox 5 to 2 victory over Boston.

Philadelphia takes final game from Cubs, 7 to 5.

Detroit players threaten to strike if Cobb is not reinstated.

Boston takes ten inning game from Cincinnati, 6 to 4.

MOVEMENTS OF OCEAN STEAMSHIPS.

Arrived.	Port.
MAURETANIA	New York.
ARABIC	Liverpool.
ANCONA	Genoa.
SANT ANNA	Marseilles.
ROMA	Lisbon.
BALTIC	Queenstown.
NIEUW AMSTERDAM	Rotterdam.
PIEMONTE	Genoa.

Sailed.	Port.
ADRIATIC	Queenstown.
LUISIANA	Genoa.
VENEZIA	Marseilles.
PROVINCIA	Lisbon.
TUNISIAN	Liverpool.
K. A. VICTORIA	Southampton.
MACEDONIA	Patras.

WIRELESS REPORTS.

	Due at New York
CAMERONIA	Out 145 miles... Sunday a. m.
CELTIC	Out 230 miles... Saturday a. m.
CARONIA	Out 725 miles... Sunday.
NIAGARA	Out 1,210 miles.. Monday.

SLICK DIME GOOD CAR FARE.

Court Sustains $150 Damage Verdict Given to Woman Ejected from St. Paul Conveyance.

St. Paul, Minn., May 17.—A slick dime will "slip by" as easily as any other dime for car fare under the ruling of the Supreme court of Minnesota, which today sustained a decision awarding Mrs. Martha Glewwe $150 damages.

Mrs. Glewwe charged that when she and her husband boarded a local street car and proffered a slippery coin to pay the fare, they were ejected.

A jury awarded damages of $150.

4 P. M. Saturdays

is the closing hour for all classifications of The Sunday Tribune Want Ad Section.

AVOID DISAPPOINTMENT

to yourself and to us by placing your order early today for Sunday's issue. Positively no classified ads accepted after 4 o'clock this afternoon.

CENTRAL 100

U. S. JURY INDICTS ARMOUR & CO. FOR NON-INSPECTION

Illegal Shipment of Meats to South Bend, Ind., Alleged in the True Bill.

GOV. WILSON TAKES A HAND

Hears Plea for Extradition of J. O. Armour and Edward Morris to New Jersey.

RUMORS OF NEW PACKERS' INQUIRY

The packing concern of Armour & Co. was indicted yesterday by the federal grand jury on a charge of criminal violation of the United States meat inspection laws. The specific charge is the shipment of uninspected meats to South Bend, Ind., from the plants "outside the yards." These products are supposed to be only for local consumption.

A similar indictment was returned against Fred Oppenheimer, 362 South Water street, charging him with shipping uninspected veal to Armour & Co.'s plant at Davenport, Ia. The maximum penalty is a $10,000 fine, or two years' imprisonment, or both.

While the indictments were being recorded Gov. Woodrow Wilson in New Jersey was listening to the application of Prosecutor Garven of Hudson county for the extradition of J. Ogden Armour, head of Armour & Co., and Edward Morris, head of the packing house of Morris & Co. Both were indicted two years ago in New Jersey for conspiracy to raise the price of beef and poultry, and also are charged with being "fugitives from justice."

Talk of Inquiry on New Angle.

At about the same time rumors in Washington of a government inquiry into the "leather trust" were accompanied by suggestions that the relations of the big Chicago packers with the leather companies might bear investigation. This would follow the government's demand for the dissolution of the National Packing company, which is in the control of the Swift, Morris, and Armour interests. Altogether it was a busy day for the packers.

The New Jersey prosecutor fought the contention of the Armour-Morris counsel that neither of the defendants was in the state in the period named, March 1, 1908, to Feb. 10, 1910, except to take passage on a ship sailing for Europe. He contends their presence in New Jersey on that occasion is warrant for extradition. The matter is under advisement.

Armour Indictment Charge.

The Armour indictment here returned before United States District Judge Landis says that on March 13 last shipment was made of forty calves from the South Water street wholesale branch to South Bend. The Oppenheimer charge refers to a twenty calves' shipment on the following day.

Both shipments, it is charged, were made in defiance of protests by government inspectors, who told the defendants the meat could not leave the state without being inspected by agents from the bureau of animal industry.

The inspectors are not stationed at the plants "outside the yards," for the reason that all products from these are supposed to be for local sale, and so are not subject to interstate traffic regulations. The fact the warning was given is urged as indication of the packers' refusal to regard the government regulations.

Meeker Says Calves Were Exempt.

Arthur Meeker of Armour & Co. contends the calves in question were killed "by farmers on a farm," and so exempt from the transportation rulings.

The grand jury was discharged by Judge Landis when fourteen indictments were presented as the closing work of the body. Among the other true bills were those against Edward Steer and John Luebke, charged with illegal manufacture of oleomargarine, and against Harry C. Schaefer, president of the Automatic Faucet company, charged with violating the postal laws by selling stock in a company operating in an article patented by another.

STEEL HEAD TELLS PARTNER WAR ON "TRUST" HAS FAILED

Declares Labor Leaders' Tactics Have Not Succeeded and Employes Are Treated Better than Ever.

New York, May 17.—E. H. Gary, chairman of the board of directors of the United States Steel corporation, today at the second general meeting of the American Iron and Steel institute said that "several labor leaders had for years been waging war on the steel industry, but had not succeeded yet." He added that at no time were employes of the corporation better treated.

"It is proposed," he continued, "to have the meetings of the institute held twice a year, so we can protect ourselves from assault on our business methods and other things.

"Competition is necessary, but I do not believe in destructive competition and neither am I in favor of secrecy in the steel business. I think the public should know what we are doing. I have no spirit of defiance toward the laws of the country, but in so far as we stand, we must stand together and compel each other to recognise the rights of others."

Other prominent steel men took part in the discussion on trade conditions. Among them were Charles M. Schwab, Willis I. King, James A. Farrell, president of the United States Steel corporation, and John A. Topping, head of the Republic Iron and Steel company.

HE SIMPLY HAS TO HAVE IT.

[Copyright: 1912: By John T. McCutcheon.]

'JOKE' CHECK GETS SAD RECEPTION

W. M. Harris Writes "Absent" on Paper, Thinking It Invalidated Thereby.

HIMSELF JOKER'S VICTIM.

When W. M. Harris, formerly of the American Tobacco company, wrote the word "absent" on a check which he made out for Miss Carrie Snyder, a certified public accountant and head of the Snyder Business school in the Monadnock building, he started something wholly unexpected to himself.

Banking officials did not seem to see anything amusing about the word "absent" on the check. In fact, two cashiers even did not see the word. When they did they started to make things uncomfortable for Mr. Harris.

As a result of their activity Mr. Harris' signature has been photographed among fraudulent papers and studied. Cashiers in banks, trust companies, and clearing houses are waiting for it to bob up again.

Harris Placidly Oblivious.

The writer of the objectionable word is placidly sojourning somewhere in Virginia, oblivious of having started any disturbance in Chicago or of having done anything wrong.

The writing of the check came about as a joke when Mr. Harris was living at a hotel in Chicago. Miss Snyder also boarded there. The two sat at the same table. Over the coffee in the mornings and the ice cream in the evenings they talked of various things, but principally of Mr. Harris' health. Miss Snyder advised "absent treatments."

Mr. Harris, being an amenable sort of bachelor, started the "absent treatments." He attended experience meetings every Wednesday evening, where persons told of their miraculous cures by the "absent method." He finally refused to believe in aches and pains of any kind, and soon he was feeling well.

Gets Advice from Joking Lawyer.

Then Miss Snyder presented a bill for $23 on account of the "absent treatments." Mr. Harris opened his eyes wide. He laughed and considered the bill a joke. He told a lawyer in the hotel about it. The latter explained that a word written on a check would make it illegal. The lawyer was a joker. Mr. Harris thought a long time for a suitable word. He decided upon "absent," to harmonize with the "absent treatments."

Selecting a blank check on the Corn Exchange National bank, where his account was conspicuous by its absence, he wrote a check with all the requisites of a legitimate check, with the addition of the word "absent" truthfully written behind the $23.

The date was March 28, 1912, the amount $23, the payee C. Snyder, and the payer W. M. Harris. Miss Snyder read the word "absent" after the $23, but she did not take the meaning literally. Neither did the cashier of the First National bank.

Check Passes Clearing House.

The check passed the clearing house and on to the Corn Exchange National bank, where it was sent back to the bank from which it started. Then the "joke check" went home to roost with a vengeance.

At the Corn Exchange National bank it was said the check was sent back to the First National bank on March 28 because W. M. Harris had no funds there. It was said a word written on a check made no particular difference if the check was otherwise drawn properly.

SCARLET FEVER IN BOYS' HOME.

One Case Develops and Inmates of Juvenile Detention Are Quarantined.

A case of scarlet fever developed yesterday at the Juvenile Detention home, 711 Ewing avenue. The 14 year old boy affected was taken to the county hospital, but it was considered necessary to place all inmates of the home under quarantine. At present there are forty-three children detained there.

'N. B.' STANDS FOR NEWSBOY; 'INS.' FOR INSANE, SAY YOUTHS

"I. O. U.'s" Not Recognized at All by Youngsters Who Attend Examination and Give Answers to Questions.

Boys who stood an examination for pages, conducted by the civil service commission, have offered some original definitions of various terms and supplied information contrary to that formerly possessed by the examiners.

For instance, "N. B." stands for newsboy, and "Ins." is the abbreviation of "insane."

Many failed to answer one question, indicating that the "I. O. U." is not legal tender in the circles from which the applicants came. One bright youngster thought it stood for Illinois-Ohio university; then he marked out the word university, substituting "uni ."

Some things that the commissioners learned are:

N. B. stands for newsboy, National Biscuit, National bank, and New Brunswick.

Shakespeare wrote "Tom Sawyer."

Sr. stands for sir, a sign of politeness.

Daniel III. wrote "Robinson Crusoe."

Dickens and Tennyson are American writers.

Nat. stands for natatorium.

George Wallace, model errand boy in the civil service commission rooms, took the examination. When he reached "Ins." he was not sure what it stood for, but he decided his answer would fit the persons who wrote the questions if it did not fit the abbreviation and write "Insane."

WOULDN'T PAY FOR WHISKY; SAYS SOCIALISTS DON'T HAVE TO

Milwaukee Man Fined $5 in Chicago Because He Refused to Give Bartender Money for Drink.

Stanley Ludeck, who decided to make Chicago his home when the Socialists were defeated in Milwaukee, Wis., has changed his mind. Yesterday he was fined $5 by Judge Maxwell charged with refusing to pay for whisky in a saloon at 4048 South State street.

"Why did you refuse to pay?" asked the judge.

"I'm a Socialist. I don't have to pay for my whisky," replied Ludeck.

"This man must be crazy to think he can get whisky to drink without paying for it," said Judge Maxwell. "I think we had better have him examined."

When Ludeck explained that was one of the teachings of socialism as he understood it the court imposed the fine.

WOMAN AND BABY BURNED; FIRE CHIEF AVERTS DEATH.

Mrs. S. Sitka Touches Match Accidentally to Bottle of Gasoline and Explosion Results.

Mrs. Stephano Sitka, 963 West Chicago avenue, and her daughter, Wladislund Sitka, 20 months old, were probably fatally burned yesterday when the woman accidentally ignited a bottle containing gasoline in the bedroom of her residence, where she had been cleaning a bedstead.

Mrs. Sitka and her daughter were saved from burning to death by Chief Jeremiah McAuliffe of the Fifth battalion, who wrapped blankets about them on his arrival at the house in response to a telephone call by a neighbor.

HOME STILL BURNS THREE MEN.

Alcohol Boils Over While They Are Making Whisky and Catches Fire from Stove.

Three men were burned, one probably seriously, while attempting to make whisky from a receipt known to them in Poland. They were boiling alcohol over a kitchen stove at 4448 South Honore street, where all of the men lived, when the alcohol overflowed and became ignited. The men were John Rudincki, Joseph Berzinsky, and Carl Ducpk. The latter two men were taken to the county hospital, Rudincki, whose injuries are more serious, was taken to the German Deaconess hospital.

TAKE PIRATE CAR NEWS-SLUGGERS

Police Capture Five Men Who Drive Up Threateningly to News Stand.

THREE ARE WELL KNOWN

Five alleged sluggers, believed to compose the quintet of "pirate" automobilists who have been touring the city emptying newsstands and wagons and burning papers in the interest of the striking newsboys, were arrested yesterday. They are being held at the West Chicago avenue station under suspicion of having attacked a newspaper delivery wagon at West Eighteenth street and South Wabash avenue and burned its contents early in the morning.

The gang was taken into custody at North Halsted street and Grand avenue in the afternoon as they approached a newsstand which was under a police guard. Sergt. Patrick J. Gallery, who saw the party in an automobile drive up toward the newsstand on the corner in a threatening manner, was attracted by the familiar look of three of the men.

Recognized as Police Characters.

Closer scrutiny enabled the police officer to recognize them as police characters. He thereupon ordered the arrest of the entire party. The prisoners gave the names of George "Dutch" Beidrich, Joseph Carroll, John Wieren, George Horton, and William Sweeney.

The "pirate" automobilists have been endeavoring to terrorize men, boys, and even women who have undertaken in a peaceable manner to meet the public demands for the big daily newspapers. They have swooped down upon many helpless paper sellers, handled them roughly, destroyed their property, and threatened their lives.

If the police are correct in their cursory identification it is expected many of the victims will be able to testify against the men so that the punishment meted out may stand as a warning that the police will not tolerate brutality or law violation in any form by the strikers or their sympathisers.

Other Disturbers Arrested.

Intimidation of citizens who were buying morning newspapers from a newsboy at Halsted street and Fullerton avenue brought about the arrest in the morning of Herman Gutman, a union carpenter, living at 2339 Kimball avenue. He was locked up at the Sheffield avenue station following a scuffle with Policeman Charles Liske. The carpenter is said to have pulled newspapers out of the hands of a number of citizens and to have tried to intimidate others as they approached the stand.

Joseph Goosenberg and John Mannon, 19 years old, 1642 North Clark street, were arrested in the afternoon on charges of having destroyed a bunch of newspapers at North avenue and North Clark street Sunday morning. The charges were preferred by L. Schartenberg, a newspaper solicitor.

Judge Caverly fined Mr. and Mrs. Arthur Jeffries $11 each after testimony showed they refused to move on when policemen were attempting to quell a riot at Fullerton avenue and North Halsted street on May 9. The evidence showed the couple called the police "finks" and used other abusive terms.

Edward Agare, a cattle driver at the stockyards, was arrested last night for overturning two newsstands at Sixty-third and Halsted streets.

COPING FALLS ON STREET CAR.

One Woman Probably Fatally Injured When Holding Tackle Twenty-five Stories Up Lets Go.

New York, May 17.—A solid block of terra cotta coping fell from a holding tackle near the roof of a twenty-five story hotel structure at Broadway and Thirty-fourth street today and crashed through the roof of a passing street car on Broadway. One woman passenger, whose identity is unknown, was probably fatally hurt. The foreman was arrested on a charge of criminal negligence.

ARREST AVIATOR FORCED TO ALIGHT TO SAVE HIS LIFE

Farnum T. Fish, Battling with Air Pocket, Has to Drop Near Auditorium.

VIOLATES RULE OF PARK

Discovers Only Aero Law in America Forbidding Descent Without Permit.

HIS PROBLEM NOW IS TO FLY BACK

Farnum T. Fish, the youthful aviator at the Illinois Aero club's flying field, learned yesterday that Chicago is the only city in the world having park ordinances governing aeroplanes. After being caught in a treacherous air pocket he righted his plane over Lake Michigan and landed from a height of 2,800 feet in Grant park, directly in front of the Auditorium hotel.

Then he was arrested by two park policemen.

"Why, what's the matter?" asked Fish. "I wasn't exceeding the speed limit, was I? You haven't any ordinances governing aeroplanes, anyway, have you?"

"Tell it to the sergeant," patiently repeated the park policemen, as they led Fish in his leather coat, woolen cap, and high boots, from Michigan avenue to the South Clark street police station.

Formally Accused Under Code.

There the aviator was formally charged with a violation of section 51 of chapter 7 of the 1911 code of the South Park commissioners, as follows:

No person shall make any descent in or from any balloon, aeroplane, or parachute nor shall any person aid or permit any balloon or aeroplane to ascend from, or any balloon, aeroplane, or parachute to descend in any park or in any boulevard.

Any person violating any clause or provision of this section shall be fined not less than $10 nor more than $100 for each offense.

Spectators cheered when the young flyer was released at the station about 5 o'clock on a $400 bond signed by James E. Plew, vice president of the Aero club of Illinois. Frank Donovan and Thomas Hogan, park policemen, will present the information against Fish when he appears in court this morning.

Calls Chicago "Ahead of the Times."

"Chicago must be ahead of the times," said Fish when he was taken back to his machine in Grant park in a taxicab. "I know of no city in the world with such an ordinance."

Park patrolmen received orders from Sergt. James Hollis to prevent any attempt to fly the machine from Grant park. To discourage fast gathering thousands it finally was decided to push the flying machine over the Van Buren street viaduct to a remote position near the lake. It was left under guard during the night.

Fish—youngest licensed aviator in the world—has been testing his Wright biplane at the Cicero flying field for several days, preparing for the four days of fashion matinées that start at the field on May 20. He also is booked to fly at Milwaukee next week.

Takes Up Girl as Passenger.

Miss Uriel Johnson of Elgin, a student of another aviator at the field, went up with Fish as a passenger early in the afternoon. After reaching a height of 600 feet, it was found the motor, new and stiff, was not capable of enough propeller revolutions to carry the biplane any higher. Following a quick landing, Miss Johnson reluctantly gave up her place in the machine.

"If the engine loosens up, I am going to fly over town and back," Fish announced before he went up again.

Mechanicians soon saw him disappearing in the south. Michigan avenue was lined with watchers before he passed over the Illinois Central station. Encountering a furious off lake gale, when he was directly over the Auditorium hotel, Fish made a volplane of about 1,000 feet. According to his explanation, he then fell into an air pocket that his stiff engine couldn't master. For an appreciable instant Fish did not know whether he would land alive or otherwise. Then he righted his machine, shut off the engine, and flew into the arms of the law.

Fish Tells His Experience.

"There was no wind at all on the ground," Fish explained, "but up 3,800 feet, where I was, it was blowing at a fearful rate, and was so choppy it was hard work flying. I have flown in bad winds before but they were steadier; this was extremely rough. I felt the motor slowing down and was afraid I would be left without power in the air while over the city, and concluded I had better come down and adjust my engine.

"I suppose the ordinance is all right, but the city ought to set aside a certain section of the park and make it a public aeroplane safety island, such as New York created in Central park. I did not want to land, for now my plane has to stay out all night without shelter, but it should be arranged so that an aviator in trouble may come down and save his life and his machine without having to pay a fine for so doing. Doubtless this had not occurred to officials who made the ordinance.

Might Fly Back from Lake.

"If I cannot get the park board's permission to fly from Grant park I am going to take the machine apart and haul it away. I'll put pontoons on it, push it out in the lake, and fly away."

Fish, 18 years old, has only been flying since last January, when he was graduated from a Los Angeles high school. He is the son of a Los Angeles physician and is said to be a "natural flyer." He holds the American overseas record of 134 miles. He has been in Chicago one week.

FINE FOR OWENS; PREPARES APPEAL

McKinley Also Finds McWeeny, Zimmer, and Czarnecki Guilty of Contempt.

FAVORED PRISON TERMS.

Held Back Only by Fear of Disorganizing City and County Departments.

The Supreme court will be asked to set aside the $500 fines assessed by Superior Judge M. L. McKinley yesterday against County Judge Owens, Chief of Police McWeeny, Assistant Chief Schuettler, Sheriff Zimmer, and Election Commissioner Czarnecki.

Judge McKinley held the officials guilty of contempt for violating his Democratic county convention injunctional order of April 15. He announced that only the fear that it would cause disorganization and confusion in city and county departments prevented him sending the defendants to jail. He withheld his decision in respect to Capt. P. J. Lavin and Sergeant Willard Malone.

Points to Owens Leaving Bench.

In ruling that Judge Owens' position did not absolve him from punishment, Judge McKinley sustained the contention of Attorneys Alfred S. Austrian and E. B. Adcock, counsel for County Chairman John McGillen, the complainant. Judge McKinley said:

"I cannot refrain from setting at rest the idea expressed on the hearing of this cause that it would be unseemly for one court to pass in judment upon the orders of another cour. When Respondent Owens left the bench and went to the premises of the armory he ceased to be a court and his acts were those of an individual. He is not more immune from punishment for a violation of the injunctional order in this case than any other of the respondents.

Recounts Acts of County Judge.

Judge McKinley then recounted the part taken by Judge Owens in the "axe" assault on the armory, and added:

"In addition to the disorder and violence in which the respondent Owens actively participated, his attitude before this court was one of defiance, and his disrespect of the orders of this court is accentuated by his voluntary statement that he would repeat his acts under similar circumstances."

Of Election Commissioner Czarnecki's participation in the convention Judge McKinley said:

"Had the respondent while on the witness stand exhibited more frankness and a clearer recollection of the occurrences leading up to his participation in the proceedings at the armory the court might have been impressed with the idea that he was reluctantly obeying the orders of his superior, rather than the conclusion reached by the court that he was a willing follower of Respondent Owens."

Denounces the Police.

The court did not spare words in denouncing the peace officers for refusing to honor his restraining order. Likewise, he censured the lawyers who advised the officials that the Superior court was exceeding its jurisdiction.

He charged the police heads and the sheriff with serving "private interests at the expense of the public." He took Chief McWeeny to task for overruling the mandate of the court, and criticised Assistant Chief Schuettler and the sheriff for their activities at the armory.

"The evidence adduced at this hearing," continued the court, "both oral and documentary, convinces the court that each of the respondents, Owens, Zimmer, Czarnecki, and McWeeny, acting in conjunction and in confederation with others, willfully and designedly undertook to ignore said injunctional order and to use force and violence to procure a direct violation thereof, if necessary. Apparently the first purpose that these respondents had in mind was to accomplish the result, and, having so accomplished it, to devise some fanciful excuse to justify this unlawful design."

Lavin and Malone Commended.

Capt. Lavin and Sergeant Malone were commended by the court for their frankness in admitting on the stand that they had violated the injunction on the orders of their superiors.

Referring to a New York decision in which the powers of the police in injunction cases were clearly defined, Judge McKinley said:

"This court appreciates that the policemen in Chicago are civic soldiers, who are accustomed to obey the orders of their superiors without question, but the respondents named were police officers of high rank, and in the opinion of the court seem to have been actuated by the same idea of their rights as did their New York brethren. This pernicious idea should be driven from the minds of the rank and file of the police force of Chicago, and they should learn before it is too late that the property rights of a private citizen cannot be destroyed or impaired without due process of law. Otherwise the servants of the people will become their masters."

Also Criticises Counsel.

In criticising counsel for giving advice to the defendants without carefully considering the questions involved, Judge McKinley said:

"It is apparent to the thinking public that at the present time the judicial system of the federal government and the several states, as well as its judiciary, is, in a sense, on trial and whether that system and the judiciary shall be destroyed or sustained depends largely upon whether the mandates of courts are obeyed and the dignity of the judiciary upheld.

"In the judgment of this court, it would be difficult to find in the decisions of our courts a more flagrant, reckless, and willful violation of a mandate of a court than is shown by the acts of the respondents in this case. Such a course of conduct cannot be tolerated for a moment and the usefulness of this court will be destroyed unless some punishment is inflicted."

Owens Issues New Defi.

Judge Owens refused to submit to his fellow jurist's decree. He issued a note of defiance soon after learning of the decision. He said:

"My position is the same as it was before the injunction was issued by Judge McKinley. He had no jurisdiction to issue it on a so-called property right.

"I would do precisely the same thing tomorrow under similar circumstances. I was clearly within my rights and was simply enforcing my court order at the time I was present in front of the doors of the convention hall. My presence prevented bloodshed and possible loss of life. It has never been denied that 987 legally qualified precinct committeemen presented a petition to the County court asking that a legal convention be insured to them prior to th opening of the convention.

"I welcome the Supreme court's decision in this case. I am confident that the decision of the Superior court will be reversed and the County court declared supreme in all election matters. If the Circuit and Superior judges are allowed to issue injunctions in election matters at every turn."

Landing and Arrest of Youngest Aviator.

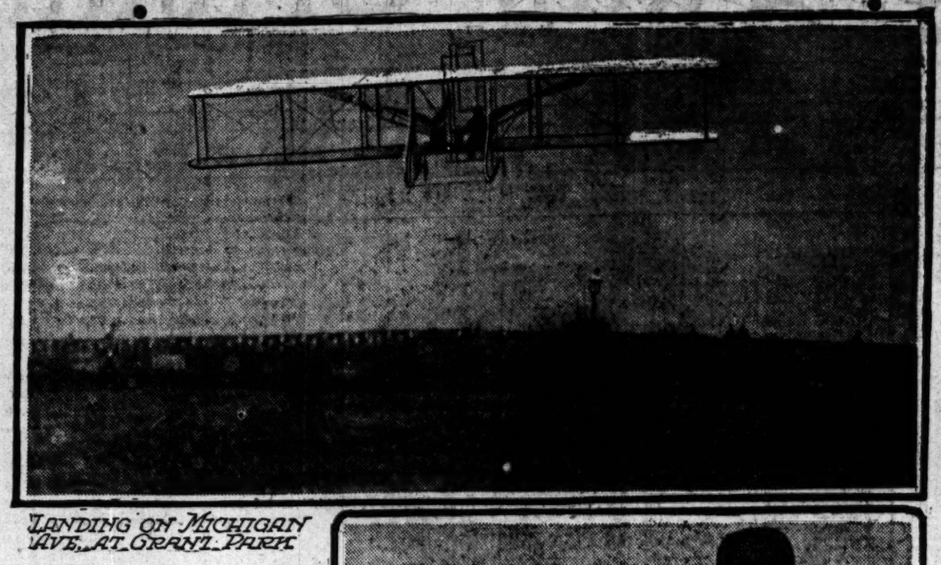

LANDING ON MICHIGAN AVE. AT GRANT PARK

FARNUM FISH ARRESTED BY OFFICER THOMAS HOGAN

Farnum T. Fish, the youngest licensed aviator in the world, battled with an air pocket high up yesterday and was forced to alight in Grant park to save his life. He was arrested for landing on park property without a permit, the only known ordinance of the kind in America.

RICHESON LOSES HIS NERVE

Poisoner Collapses in Cell; Physician's Services Needed.

HOLDS UP WELL ALL DAY.

Gives Way Under Strain When It Becomes Apparent He Must Die.

Boston, Mass., May 17.—Clarence V. T. Richeson, the former clergyman, who is awaiting execution for the murder of Avis Linnell, was in a condition tonight described by his attendants at the death chamber of the Charlestown state prison, as "hysterical coma."

Attorney Morse, the condemned man's counsel, arrived at the state prison just after 9 o'clock and went to the death house. A few minutes later a call was sent for Dr. McLaughlin, the prison physician, to attend the murderer, who was moaning in his cell and apparently in a state of collapse.

Richeson Asks Spiritual Aid.

As Richeson has requested a clergyman be always with him until the hour of his death, the Rev. Herbert W. Stebbins, the prison chaplain, was with him during the early part of the evening and was relieved by the Rev. Herbert S. Johnson, spiritual adviser to the condemned man.

Throughout the day Richeson had borne up well under the news that Gov. Foss had refused to refer his petiiton for clemency to the executive council. His only comment was the remark:

"As I face execution my principal thought is not for myself but for the sorrow of my family and friends."

Counsel Breaks the News.

It was shortly before 10 o'clock this morning that Richeson was informed of Gov. Foss' refusal to intervene. The Rev. Johnson and Mr. Morse entered the death chamber together and a few minutes later Mr. Morse informed his client that all hope of commutation was gone.

HUSBAND WOULDN'T KISS HER, SO SHE HAS HIM ARRESTED.

Judge Goodnow Rules That Age Cuts No Figure in Osculation and Continues the Case.

Mrs. Julia Gore, 731 West Sixteenth street, had her husband, Frank, arrested on a charge of disorderly conduct because he would not kiss her. The case came up yesterday in the Court of Domestic Relations.

"Frank refused to kiss me any more," testified Mrs. Gore. "He didn't seem to love me any longer. I reproached him and there was a row. Then he went to the butchers and the grocers and stopped my credit accounts. I'm so unhappy."

"Well, your honor," said Gore, "I thought we were getting too old for that kind of thing."

"Never too old," commented Judge Goodnow. "How about stopping these accounts?"

"I never did it," asserted Gore.

The court continued the case to May 24 to allow husband and wife to "make up."

OBITUARY.

MRS. RUTH MASON, 74 years old, died yesterday at the residence of her son, William G. W. Haslam, 3036 Warren avenue. She was the widow of Henry Mason, who came to Chicago after the big fire to install the west side city waterworks engines at the request of Mayor Cregier. Mr. Mason later installed the engines in the battleship Maine, which was blown up in Havana harbor. Besides her son, William, Mrs. Mason is survived by two other children, John and Ada C. Haslam. The funeral will be held tomorrow afternoon from the residence. Burial will be in Elm lawn.

CHARLES J. SHIELDS, a veteran of the civil war, died yesterday at his residence, 231 Loomis street. He was a member of the Occidental council, Royal Arcanum.

STEPHEN ERST, head of a Chicago family of Bohemian musicians, died last Wednesday at his residence, 4524 Evans avenue. He came to Chicago thirteen years ago.

BODY OF KING FREDERICK VIII. LIES IN STATE AT COPENHAGEN

Will Remain There Until May 24, When It Will Be Interred in Tomb Containing Former Danish Rulers.

COPENHAGEN, May 17.—The body of the late King Frederick VIII. of Denmark reached here today and is lying before the altar of the old Castle church at Christiansborg. There it will remain until May 24, when it will be taken to Roskilde and interred in the tomb containing the bodies of most of the former Danish kings.

From Toldboden wharf, where the body arrived at noon, the coffin was borne by twelve officers to a hearse and conveyed through streets lined with troops and filled with silent crowds. King Christian X. of Denmark and King Haakon of Norway with other male members of the royal family walked behind.

The queen mother, the new queen, and other women of the family followed in state carriages.

MEMORIAL BY CHICAGO DANES.

Memorial services for the late King Frederick VIII. of Denmark will be held by the Danish subjects in Chicago Friday afternoon, May 24, in the Trinity Evangelical Lutheran church, 2346 Cortes street. At a meeting in the office of the Danish consul in Chicago, George Bech, a committee was appointed to make the arrangements for the service. Dr. Max Henius was chairman and the Rev. F. M. Blichfeldt secretary.

Child Scalded to Death.

Gladys Bourdie, 2 years old, died at her home, 3753 South Halsted street, yesterday, as a result of being scalded Wednesday night, when she overturned a wash boiler of hot water on herself.

FLOYD ALLEN FOUND GUILTY; MUST DIE IN ELECTRIC CHAIR.

First of Hillsville, Va., Outlaws Tried for Murder of Five Persons Convicted by Jury.

Wytheville, Va., May 17.—Floyd Allen, first of the Hillsville mountaineers tried for the Carroll county courthouse murders, was adjudged guilty today and will pay the penalty of his crime in the electric chair.

The jury was out all night and when called in this morning the foreman declared there were a number of points of difference existing in the panel and it was doubtful whether a verdict could be reached.

Judge Staples said the jury had not been sworn to do other than to reach one conclusion—the guilt or innocence of the accused.

The jury again retired and in a short time the announcement was made that an agreement had been reached.

CHILDREN OR THUGS: WHICH?

Issue in Suit for Possession of Flat Hinges on Who Accompanied Lessor.

Judge Sabath yesterday was asked to decide whether it was three children or two thugs that induced R. C. Powers to hold T. Edward Flanigan at bay when Flanigan started to move into Powers' flat building, 1117 North Shore avenue, about May 1.

Flanigan declares Powers drove him away at the point of a revolver because he (Flanigan) had three children. Flanigan had leased a flat from Powers.

Powers asserts Flanigan came to his building accompanied by two thugs. He explained he used the firearm because he was afraid of Flanigan and his companions.

Flanigan is suing Powers and George E. Brannan, to whom Powers rented the flat he had formerly leased to Flanigan, for possession.

ROYAL BAKING POWDER

Absolutely Pure

The only Baking Powder made from Royal Grape Cream of Tartar

NO ALUM, NO LIME PHOSPHATE

Molly McDonald

By RANDALL PARRISH

IT took a lot of nerve for Sergeant Hamlin to throw open the door of that mysterious looking hut. The gang that had abducted Molly would shoot *him* on sight, and it was one man against three.

But Molly's life was at stake and "Brick" Hamlin was a noted fighter even in a regiment of fighters—Custer's gallant Seventh.

Of course Molly was saved, but the things that happened first! It *certainly* is a great story.

A. C. McCLURG & CO. Publishers

FOR SALE AT YOUR BOOKSELLER'S

SETS HEAVY FINES TO STOP SPEEDING

Judge Himes to Assess First Offenders $25, Not $5; Second, $200.

POLICE INDEX RECORD.

West Park Patrolmen Adopt System to Convict Habitual Speeders.

Plans for effectively punishing automobile speeders began to show fire yesterday.

Municipal Judge Himes in the Desplaines street court announced he would fine first offenders $25 and costs instead of $5 or $10 and old offenders the maximum of $200 and costs.

Simultaneously the west park police decided to keep a card index of speed violators for production of the records in court in carrying out Chief McWeeny's orders to all the police of the city to rigorously enforce the speed laws.

"Heretofore this court has been lenient with first offenders of the speed law, letting them off with fines of $5 and $10 and costs," said Judge Himes when four men were arraigned. "I want to serve you men with warning. Beginning next Monday all first offenders of the law will be fined $25 and costs and old offenders will be fined the limit, $200.

"Speeding must be wiped out. The most effective way to put a stop to it is to impose good stiff fines on the violators."

Four Offenders Fined.

Then the judge fined these defendants:

JOHN E. COULEUR, 1030 North Robey street, contractor, $25 and costs.

FRANK K. EINERT, $5 and costs.

WILLIAM MILLS, 4250 Gladys avenue, $10 and costs.

L. W. YOUNG, 3642 Jefferson avenue, $10 and costs.

Couleur was fined $25 and costs because records of the west park police showed it was his second offense.

Frank C. Williams, 438 Sherman street, a teaming contractor, was fined $50 and costs by Municipal Judge Maxwell. He was charged with speeding his automobile thirty-five miles an hour in Jackson park. Motorcycle Policemen Straight and Jordan, who arrested Williams, testified that he attempted to escape after they placed him under arrest.

Mayor's Letter to Judges.

Mayor Harrison made public at night the letter he sent to Chief Justice Olson regarding fines imposed upon automobile speeders by judges of the Municipal court.

"The report of arrests of speeders between March 23 and May 3 shows a large percentage of these cases have been dismissed," reads the letter. "The police department claims the fault does not lie either with the evidence presented by it or with the prosecuting attorney's office, but for some reason judges of the Municipal court hesitate in punishing violators of the ordinances as well as of the state law regulating the operation of automobiles."

Two More Accidents.

Annie Tillwach, 4 years old, 2536 North Western avenue, was struck and probably fatally injured by an automobile during the afternoon. She suffered internal injuries and fractures of her left leg and left jaw.

In company with her mother the little girl was crossing the street at Western avenue and Montana street when she was run down by an automobile owned and driven by Nathan Cabe, 2444 Logan boulevard.

Alice Grant, 6½ years old, 58 Walton place, was knocked down and injured by an automobile at Bellevue place on North State street while on her way home with a girl companion from the Sexton school. The machine is owned by John Barnett, a saloonkeeper at North Halsted street and Diversey avenue, and was operated by Harry Reynolds, 2144 Dayton street.

TELLS WHEN WOMAN CAN LIE

Pease Case Witness Says It's O. K. When Not Under Oath.

ADMITS WRITING OF FIBS.

Pens Postal Card to Friend's Husband from East.

Yesterday's installment of the Pease marital serio-comedy, which is being told before Judge Kickham Scanlan, suffered by contrast with the preceding acts. The lively chapters related by observing neighbors who kept vigil by their windows and observed how Edward Pease, the son of John M. Pease, the Aurora millionaire, spooned with alleged affinities, were followed by sage observations on the ethics of lying.

Mrs. Catherine Hydell, 1228 East Forty-seventh street, a friend of Mrs. Edward Pease, who is suing her husband for separate maintenance, was the principal witness. She was shown a postal card she had written to the defendant in the fall of 1910. She was at that time traveling with Mrs. Pease in the east. The card was mailed at Batavia, N. Y., and contained the following message:

"Clara and I motored here from New York. We are en route to Buffalo."

When Woman Can Lie.

"I will admit now that I am under oath that some of the things in that postal card were lies," said Mrs. Hydell.

"Do you feel at liberty to tell lies when you are not under oath?" asked Attorney Samuel Alschuler, counsel for young Pease.

"Yes, I do. A woman may tell a lie if she chooses except when under oath."

"What are the misstatements on the postal card?" asked the attorney.

"Clara and I did not motor to Batavia from New York," said the witness. "We went by train. But we wanted to make Mr. Pease believe we were having a good time."

Loans Money to Mrs. Pease.

"Well, were you not having a good time?" asked Attorney Alschuler.

"Yes, I was having a good time," answered Mrs. Hydell, "but Mrs. Pease was crying most of the time and thinking of her husband."

Mrs. Hydell then testified she had loaned Mrs. Pease money from time to time. She said the sum amounted to about $65. She said that sum had not been repaid.

"Have you loaned her any money lately?" Mrs. Hydell was asked.

"Yes, I loaned her money yesterday to buy her luncheon."

CITY STOREKEEPER TAKE JUNK.

M. A. Wagner Arrested for Conspiracy in Selling Old Material and Appropriating Proceeds.

Mathias A. Wagner, 1713 Mohawk street, storekeeper at the city electric light plant at South Halsted and West Harrison streets, was arrested yesterday on a charge of conspiracy. He admitted disposing of a quantity of iron bars and copper cable to David I. Felsenthal, formerly a junk dealer at 902 South Morgan street. Ray Palmer, city electrician, has missed a quantity of old cable and other junk which is disposed of by the city. Shortages are said to have been discovered at other electric light plants and a general investigation is planned.

Erb-King Jury Disagrees.

The jury in the case of Mrs. Lillian King and Louis M. Erb, on trial for a serious charge, was unable to reach an agreement and was discharged yesterday by Judge Fry.

OFFICIAL RESULT IN COOK DELAYED

Returns Haven't Arrived in Springfield and Complications Are Arising.

ANNOUNCEMENT HELD UP

Illinois Legislators Fix Up Program for Final Action on Bills.

[BY A STAFF CORRESPONDENT.]

Springfield, Ill., May 17.—[Special.]—Cook county's official returns of the April primary have not arrived in Springfield and so far as the state officially knows nobody has been nominated for state, congressional, or legislative offices and there is no official record of the result of the presidential preference primary.

The office of the secretary of state has waited in vain for some sign from Chicago as to when the official abstract of the canvass in Cook county may be expected. Gossip at the state house, traced back to bulletins which have arrived from the county building, is that the board of election commissioners of Chicago has an extra heavy force of clerks at work on "extra time," and that if the canvass sheets are once disposed of in Chicago there will be nothing for them to do.

Many Complications Arising.

The unofficial totals were given out in Chicago ten days ago and it has been evident to the state officers that the complete totals have been made, but they have not been sent to the state capital and many complications are arising.

The state canvassing board, which declares the final result on all offices greater than the county, must have the full returns before it can be convened, and until Cook county's figures show up there can be no announcement of the list of state, congressional, and legislative candidates.

In some of the legislative districts there are close results and a session of the official canvassers is necessary to ascertain who are the nominees of a primary held five weeks ago.

Program for Final Action.

All the legislators went home tonight. A program has been fixed up which includes final action on the appropriation bills, a roll call on the lake front bill, and one on the constitutional amendment for the submission of three propositions at an election. The house guarantees nothing more than a roll call on any of them and unless the necessary votes are forthcoming next Wednesday or Thursday there will be nothing more doing for any of them.

The probability of a fourth extra session is stronger than ever, but definite results will not come until Thursday, when the final action in the house will be taken.

WILBUR WRIGHT HAS TYPHOID.

Aeroplane Inventor's Illness Has Not Assumed Acute Form, Say Physicians.

Dayton, O., May 17.—Wilbur Wright, aeroplane inventor, is suffering with typhoid fever. Physicians say his illness has not assumed an acute form.

THERE are two kinds of men who will like this new Selz English Waukenphast Shoe; the man who wants the latest, smartest style, and the man who wants real comfort.

This shoe insures both; it's a new model of an old and highly favored style; it has the low flat heel, the straight arch-supporting sole, and just the right swing for easy walking.

We're selling lots of them at $4 and $5; all leathers, all styles.

We have plenty of other good models for men of other tastes.

We sell a remarkably good shoe at $3 and others at $3.50, $4, $5 and $6.

Selz shoes are guaranteed to be satisfactory.

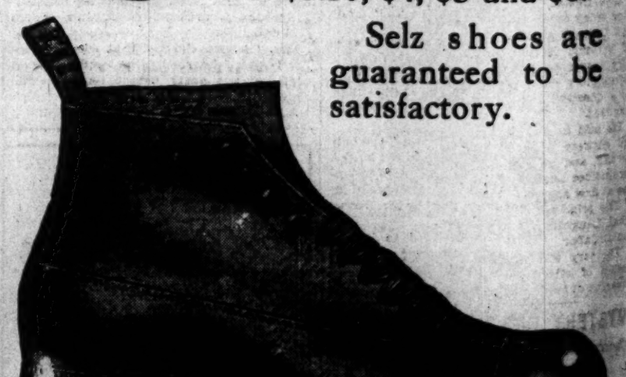

"SELZ ROYAL BLUE" STORES

(OPERATED BY LEON'S, INC.)

Three Prominent Loop Corners:

S. E. Cor. Van Buren & Dearborn (Old Colony Bldg.)

S. W. Cor. Dearborn & Madison (Hartford Bldg.)

N. W. Cor. Madison & Clark (Barnes Bldg.)

CIAL RESULT OOK DELAYED

Haven't Arrived in field and Complica- ns Are Arising.

CEMENT HELD UP

egislators Fix Up Pro- for Final Action on Bills.

AFF CORRESPONDENT.] Ill., May 17.—[Special.]— official returns of the April pot arrived in Springfield and state officially knows nobody nated for state, congressional, fices, and there is no official esult of the presidential pref-

the secretary of state has for some sign from Chicago official abstract of the can- ounty may be expected. Cos- house, traced back to bulletins ved from the county buildings, rd of election commissioners s an extra heavy force of on "extra time," and that if eets are once disposed of in will be nothing for them

mplications Arising.

totals were given out in s ago and it has been evident cers that the complete totals but they have not been sent ital and many complications

assing board, which declares on all offices greater than have the full returns before ed, and until Cook county's there can be no announce- of state, congressional, and dates.

legislative districts there are a session of the official can- sary to ascertain who are a primary held five weeks

for Final Action.

ors went home tonight. A en fixed up which includes e appropriation bills, a roll front bill, and one on the endment for the submission tions at an election. The nothing more than a roll m and unless the necessary oming next Wednesday or will be nothing more doing

of a fourth extra session is r, but definite results will hursday, when the final ac- will be taken.

GHT HAS TYPHOID.

ntor's Illness Has Not Acute Form, Say hysicians.

17.—Wilbur Wright, sever- s suffering with typhoid s say his illness has not e form.

kinds of s new Selz ; the man test style, l comfort.

sures both; odel of an y favored e low flat ght arch- e, and just g for easy

ng lots of nd $5; all les.

lenty of odels for astes.

markably and others and $6.

hoes are ed to be ry.

TORES

rn & Madison Bldg.)

TRACTION LINES MAY GET FREIGHT

Proposal to Permit Companies to Carry Merchandise at Night Interests Council.

ONE FRANCHISE GRANTED

Interurban Road Will Reach Downtown; May Cheapen Farm Produce.

All of Chicago's traction lines, surface and elevated, may be given the right to carry freight and express if the experiment of the Chicago and Southern Traction company, now a part of the south side lines, proves successful. This company for the last two years has done a baggage and express business between Kankakee and its city terminus at Seventy-ninth and Halsted streets, but the new consolidated ordinance gives it the right to bring freight downtown to State and Harrison streets during the night hours.

Within two months it is planned to have a freight depot at the downtown terminus and at least ten or twelve cars a night running in and out of this depot. There will be intermediate depots between the downtown terminus and the city limits.

Since the granting of the new franchise last January a movement to try to give all the street railways similar concessions has been under way and it is expected that the matter will be brought before the city council for action within a short time. Ald. Block, chairman of the council committee on local transportation, stated yesterday that the committee for a short time would be hard worked with the traction merger and other matters demanding its attention.

Experiment Will Be Watched.

"We are eager to see how the Chicago and Southern Traction experiment will work out," he said. "If it proves successful there is no doubt but that the matter of extending the package freight concessions will be considered."

Partisans of the freight and express concessions program see many benefits that will accrue to city and citizens. With additional returns from such a source, they believe that car fare might eventually be cheapened. Other advantages which are seen include:

Cheaper milk and farm produce through lowered transportation.

Increased revenue for the city from street car earnings.

Utilization of street railway equipment at night which now lies idle.

Decrease of cost of living in neighborhood centers through reduction in transportation charges.

Delivery of coal and building materials in loop district at night, eliminating street congestion during the day.

A cheap delivery system for small shop owners to all parts of the city and suburbs.

Would Cheapen Farm Produce.

Practically every produce territory about Chicago is tapped by one or more street car lines and the farmers' products could be brought to market at night via street car for cheaper than they can be hauled in by teams, it is argued. Cheaper transportation would mean cheaper prices and a consequent decrease in the cost of living.

The eagerness with which every suburban traction line goes after package freight business in Illinois, say the friends of the idea, indicates that there is a good profit to the companies in the freight and express business. Fifty-five per cent of such profits would go to the city in case the Chicago surface lines were given package freight carrying concessions.

Increased profits would mean more money for rehabilitation of the city lines and for the purchase of better equipment to give the better service which is desired in many parts of the city. In the end it is regarded probable that a cheaper rate of transportation might be given. Ald. Thomson now has an ordinance before the city council providing for half fare for all school children and the likelihood of reduced profits is the only reason that has been advanced against recommending the measure for passage.

Would Reduce Loop Congestion.

One of the problems of the loop district which is occupying much attention at the hands of council committees is the traffic congestion. It is argued that if the street cars were given the night freight hauling privilege a great proportion of the street congestion would be eliminated and such commodities as coal, refuse, and building materials would be moved much more expeditiously.

Teamsters have fought all attempts to give the traction companies freight carrying concessions. An effort two years ago to allow the Aurora, Elgin and Chicago line the privilege of transporting its freight and express cars downtown over the Metropolitan elevated road was defeated in the city council. The Suburban Electric line and the Calumet and South Chicago lines have freight carrying privileges, but neither road extends far into the city.

WEALTHY MAN ADMITS BIAS AT TRIAL OF LAWYER DARROW

Homer Laughlin Jr. Excused from Jury Service on Confessing Strong Prejudice Against Organized Labor.

Los Angeles, Cal., May 17.—At the resumption today of the trial of Clarence S. Darrow, the Chicago attorney, indicted on a charge of bribery, Homer Laughlin Jr., a millionaire drawn as a juror, saved the defense a peremptory challenge by modifying his reply to a question as to his qualification and was excused.

He said he had not appreciated the case in its entirety when he was interrogated yesterday, and he now realized he had stronger prejudices against union labor leaders than he at first supposed.

The principal objection of the defense was that Laughlin had had some difficulties with union labor.

The jury will be obtained this week, in the belief of attorneys for both sides, and the hearing of testimony probably begin Monday.

MYSTERY GIRL STILL ENIGMA.

Court Unable to Find Out Anything About "Emma Oakley," Found Wandering.

Judge Smiley in the court for the insane at the detention hospital failed yesterday to learn anything about the mysterious young woman who says her name is Emma Oakley. She was ordered committed to Dunning. The court questioned the young woman at length as to the whereabouts of her parents, but she refused to answer or laughed at the judge. She was found wandering in the street more than a week ago.

McCoomb Contests Kimbell's Election.

Robert J. McCoomb, defeated Republican candidate for member of the state board of equalization from the Seventh congressional district, filed a petition in the Circuit court yesterday contesting the election of Raymond G. Kimbell.

Prize Winning Portraits at Illinois Photographers' Show.

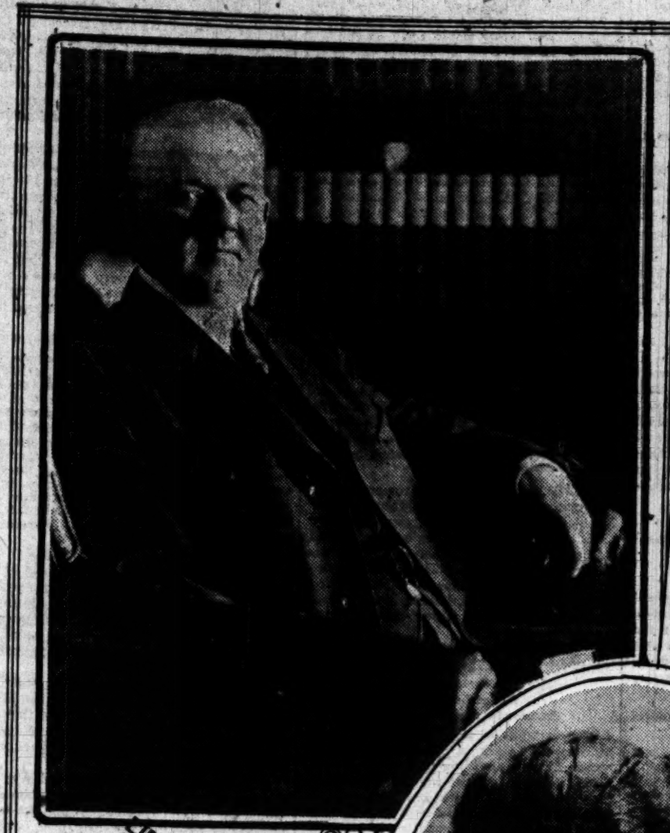

ONE OF FIRST PRIZE WINNERS, HOME PORTRAITURE CLASS. PHOTO. of JUDGE CHARLES S. CUTTING, by MISS M. ESTELLE JENKINS of CHICAGO.

ONE OF FIRST PRIZE WINNERS CLASS B. MADE BY M. R. MORRIS of CANTON, ILL.

MISS I. WALSH FIRST PRIZE CLASS A — by WALINGER

Charles Walinger, whose studio is in the Powers building, was awarded the gold medal in the portrait exhibition at the annual convention of the Illinois Association of Photographers, held on Tuesday, Wednesday, and Thursday at Rockford, Ill. The medal was awarded by the association upon the excellent work shown in a group of five portraits, four of which were of persons from widely separated sections of the country.

One of the photographs is that of Jan Kubelik, the Bohemian violinist. Mr. Walinger received a letter from Kubelik thanking him and stating he considers it the best likeness of himself ever made with the camera.

There were thirty-five exhibitors in the portrait contest. M. R. Morris of Canton was one prize winner. Miss Estelle Jenkins of Chicago exhibited a photo of Judge Cutting. Mr. Walinger gave an illustrated lecture on "posing and lighting" on the last day of the exhibition.

FRATS FLOURISH IN SCHOOLS

Secret Societies Discovered in Six Institutions.

THREE STUDENTS EXPELLED.

Dean of University High Takes Action at Once.

Fraternities and sororities are flourishing in Chicago high schools, despite the attempted enforcement of the board of education rules. The Iota Gamma, the Phi Delts, and the Gamma Sigma fraternities are running with full membership in Hyde Park High school, Wendell Phillips, Englewood, University High, and Lake High schools. Investigations have not extended to the other high schools, but it is rumored that the secret organizations of students are existing sub rosa in practically every high school in the city.

Dean Franklin W. Johnson of the University High school, which is under the control of the University of Chicago and not affected by the board of education rulings, expelled three students of the south side preparatory school yesterday afternoon for being members of a fraternity. Wesley Dixon, son of Arthur Dixon of the Dixon Transfer company; Rex Chubbuck, and Harley Higbie were the ones expelled.

Two Students Reinstated.

Following a petition of their parents and investigation, Dean Johnson reinstated Arthur Dixon and Canby. Efforts will be made by the parents of the other boys to have them reinstated.

The students are said to belong to the Iota Gamma fraternity. When called into the office of Dean Johnson the boys denied they were members of any fraternity. Their denials were not acceptable to the dean, who has evidence that the boys are leaders in the secret organization. The dean asserted that he intended to break up the fraternities in his school before the spring commencement to prevent any trouble that may arise. The secret organizations of both boys and girls are said to have dominated the class activities at the annual commencements and developed snobbishness and exclusiveness among the members.

The existence of fraternities has been fought against for several years by the school authorities. A regulation prohibiting them has been passed, but it has been without much effect. The fact that the fraternities and sororities do not maintain chapter houses has made it practically impossible to stamp them out.

Members Wear Pins.

Investigations yesterday revealed the fact that the Phi Delts and the Gamma Sigma fraternities have eighteen members each in Englewood and Hyde Park High schools. The members wear their pins with Greek letter insignia openly and without concealment. The Gamma Sigma fraternity of the Hyde Park High school is to give a dance next week at Rosalie hall, Rosalie court and Fifty-seventh street. Girls of the local sororities will be in attendance.

Supt. Ella Flagg Young of the board of education stated last night that she would take up the matter with the board at the next meeting and make a determined effort to stamp out the fraternities.

"It is a hard problem with which to contend," she said. "We have fought it for several years and still the organizations will crop up in spite of all efforts to suppress them. The principals of the high schools will be asked to adopt any measures to eliminate the organizations from our schools."

FREE ALLEGED CHILD SLAYERS.

Jurors Hold Mrs. Regina Huck and William Goetler Did Not Beat Girl to Death.

Mrs. Regina Huck and William Goetler yesterday were found not guilty by a jury in Judge Petit's court of the murder of Mary Goetler, 5 years old, a daughter of the woman.

Mrs. Huck and her common law husband were charged with having murdered the child by beating it to death. The principal witnesses for the state were Anna and Jacob Huck, 15 and 14 years old, children of the woman. They testified that they had seen their mother beat Nellie with the butt end of a horsewhip and a piece of a rubber hose.

Evidence for the defense tended to show that the child had been ill for about two years prior to its death, Jan. 25, 1912.

ALIBI CLEARS TWO WOMEN ACCUSED OF ACID THROWING.

Testimony of Mrs. Bitner That She Recognized Mrs. Lillian Able as Her Assailant Is Upset.

Mrs. Lillian Able, 733 Drake avenue, and Mrs. Alice Gilbert, 739 Drake avenue, were discharged from custody when arraigned before Municipal Judge Maxwell yesterday, charged with throwing acid in the face of Mrs. Susie Bitner at 4611 Indiana avenue, about a month ago.

Mrs. Bitner identified Mrs. Able as the woman who threw the acid at her, burning her face, hands, and right shoulder, when she went to the door in response to the door bell. She said she had known Mrs. Able during three years and could not be mistaken.

The alibi given by Mrs. Able and Mrs. Gilbert, that they were picking dandelions on the afternoon of the attack, could not be shaken.

According to Mrs. Bitner, her trouble with Mrs. Gilbert started about a year ago. Mrs. Bitner's house was entered by thieves and a search warrant was taken out for a search of Mrs. Gilbert's mother's home. Nothing was found. Since then the two women have not been friends.

COMMISSION MERCHANT GONE.

Police Asked to Hunt Edward McLaren, Who Has Been Missing Since Tuesday.

Edward McLaren, a commission merchant with offices at 22 West South Water street, has been missing from his home, 810 Buckingham place, since last Tuesday morning. The police were asked yesterday to search for him. Mrs. McLaren said he left his home about 8 o'clock last Tuesday morning for his office. He failed to return or communicate with her since that time. At his offices employés said McLaren has not been there since Monday.

MURDER TRIAL FOR WOMAN SET.

Prosecution of Mrs. Jane Quinn, Accused of Slaying Husband, Will Begin on Monday.

Mrs. Jane Quinn will be placed on trial on Monday before Judge Adelor J. Petit for the murder of her third husband, John Quinn, who was found shot to death in bed in his home in Kensington last December.

PIANO FIRM HEAD INDICTED; DUE TO "PICTURE PUZZLE."

Samuel E. Moist Accused of Violating Postal Laws in Advertisements Offering Prizes to Customers.

Samuel E. Moist, president of a piano company bearing his name and the Chicago Piano company, was indicted yesterday by the federal grand jury. The charge was that he violated the postal laws in his advertisements.

He was arrested last August by order of Charles F. De Woody of the department of justice and his bond was signed by representatives of Steger and Sons company, piano manufacturers, with whom he said he had sales contracts.

His arrest was the sequel of the story of Mrs. Jennie Rosentaul of Wakefield, Mich., who was found penniless in the city as the result of solving one of Moist's "picture puzzles." She spent what money she had to come here in answer to a letter from the Chicago Piano company informing her she had won a $200 "coupon prize" and a diamond ring.

When she called she was informed the $200 prize was in the nature of a discount on a piano and that she could not have the diamond ring unless she bought a piano.

The indictment charged that while Moist promised rebates of from $150 to $230 on the prices of his pianos, the fact was the prices were raised from the usual retail cost to extraordinary figures when applications for the allowances were made.

REPORT LAWYER AS MISSING.

Clients Interested in Whereabouts of Joseph Granick Absent for Several Weeks.

Joseph Granick, 5732 Prairie avenue, an attorney who had offices with George S. Eddy in the Stock Exchange building, is said to have disappeared some weeks ago. Some of his clients have engaged the law firm of Sonnenschein, Berkson & Fishell to investigate Granick's financial affairs.

Mr. Eddy was asked if he knew the whereabout of the missing lawyer. He replied:

"I have nothing to say."

Alexander V. Weil, brother-in-law to Granick, denied there was anything wrong in Granick's finances or that he had sold a mortgage to land in Jackson park. He says he is confident Granick soon will return to his offices.

FATHER EXPOSES DR. HANISH

Testifies Cult Leader Was Born in Germany, Not Persia.

THIRD INDICTMENT VOTED.

Son Disowned Himself; Changed Name's Spelling.

When Prof. Richard E. Hanisch, father of Otoman Zar Adusht Hanish, related in detail his son's history before the federal grand jury yesterday the romantic tale the "Little Master" told of his birth was exploded. As a result Otoman was indicted for the third time.

Instead of having been born in Persia and dedicated to the prophets of Zoroaster in the monasteries, after being shorn from the claws of death by miracles, the Sun cult leader was born in Leipsic, Germany, and, according to his father, there was noting unusual or romantic about the affair.

Prof. Hanisch said his son was 46 years old. His followers have been led to believe he was 68 years old.

Juror's Clew Leads to Father.

A surprise was sprung by the government when they produced the father, who is a German music master and lives in Milwaukee. He is 75 years old, and the resemblance between father and son is striking.

By a singular coincidence it was discovered the father was living. Emil Kreis of Mendota, sitting as a grand juror, remembered that Richard E. Hanisch had lived in Mendota for five years. This clew was followed by the government and the father, located, agreed to appear at the request of the government.

The old music master told the jurors of his son's life from the time of his birth until the Sun cult leader ran away from home.

Fled Home as Boy.

Always a wayward boy and in trouble most of the time, the high priest of the Mazdaznan cult very early in life showed a trace of eccentricity in his manners and way of thinking.

Many years ago, the old man said, Hanish left his home in Mendota, Ill., and migrated to Salt Lake City, where he was an apprentice in a printing office. He became interested in Mormonism. It was from this study that he obtained his ideas which culminated in the Sun cult.

When he started the cult the high priest changed the spelling of his name from Hanisch to Hanish. For years Hanish has disowned his father.

The third indictment returned was based on the sending of matter through the mail in relation to the Koran of the cult and entitled "Inner Studies." It is practically the same as the first two but is more broadly constructed. All three are based on sending literature of the cult and the "Inner Studies" to a young woman in Brookfield, Mo.

HUNT CARD SENDER AS SLAYER

Chicago Detectives Seek I. J. Denelon, Believed in Hiding.

MAY BE THE "DILLON" MAN.

Postal to Miss Constance McCoy Found in Los Angeles.

Find the sender of the post card which was mailed from Chicago and left near the body of the mysterious woman, believed from Chicago, who was murdered in a vacant bungalow in Los Angeles, and you will have the key to this most baffling puzzle.

This order was issued yesterday by Acting Captain Gleason to a squad of detectives yesterday.

The men will search the city thoroughly to locate I. J. Denelon, who mailed the post car. It is believed Denelon met the woman in Los Angeles and later registered there with her as Mr. and Mrs. I. J. Dillon.

The card was addressed to Miss Constance McCoy, but the police declare Miss McCoy is the mysterious Mrs. Dillon, and on that theory hope to find Denelon and an explanation to the murder. The authorities feel confident Denelon is hiding in Chicago, having fled from Los Angeles.

Victim Wore Big Diamonds.

Mrs. Dillon attracted attention in the California city by wearing costly jewelry, including several big diamonds. That she was murdered for these is another theory upon which the police will work.

The slayer was careful to remove every article of value from the body. The deed apparently had been carefully planned.

Chief Sebastian of Los Angeles sent a telegram to the Chicago police containing the facts relative to the arrival of the Dillons in Los Angeles, their strange actions after taking a room at a rooming house, the woman's disappearance two days before the finding of the body, and the hurried departure of her companion.

The telegram described the man as of neat appearance, 38 to 40 years old, 5 feet 8 inches tall, weight about 160 pounds, smooth shaven, dark complexion, dark brown hair, dressed in a natty gray suit, and wearing a derby hat.

May Have Had Hospital Experience.

That he met "Dillon" on several occasions and heard him say he was from Chicago and had hospital experience was the declaration of Frank McLauthlin, president of the McLauthlin ambulance service, to the Los Angeles police.

"I will be able to identy 'Dillon' if he is captured," declared McLauthlin. "A few weeks ago he asked me for work. He mentioned the St. Francis hospital in Chicago and gave as a reference Dr. G. D. Brumbach of 819 Masonic temple, Chicago. I did not have anything for him at the time and told him to come again. I saw him several times."

No St. Francis hospital and no G. D. Brumbach could be located in Chicago last night.

Many laundries were visited by detectives during the day in following the clew afforded by the marks on the victim's clothing.

Names Not Known in Sodality.

"There was no Catherine [illegible]stance McCoy in the Sodality of the [illegible]ren of Mary of the Holy Name cathedral," said the secretary, Miss Pauline Flynn, 22 East Indiana street. "Possibly Mrs. Dillon and Miss McCoy are the same, but I have no record of either name."

Father Francis M. O'Brien of the Holy Name cathedral received a telegram from Los Angeles asking him to look up Miss McCoy.

"I never heard of Miss McCoy," he said, "and am depending upon the police to disclose the identity of the murdered woman. There is nothing I can do now."

KNOCKED 'OTHER MAN' GROGGY, NOT SENSELESS, SAYS HELMICK

Deserted Bridegroom Declares Bride's Escort Had Strength and Sense Enough to Run "Like a Bat."

"There was a mistake or two in THE TRIBUNE story this morning, telling about what I did to my wife and her friend when I caught them together in that department store," said Harry H. Helmick yesterday.

Helmick is the man who halted the bargain counter activities of a whole department store on Thursday while the sales force and customers watched him chastise his bride of five weeks and "the other man."

"In the first place," continued Helmick, "I did not succeed in knocking the man unconscious. I just knocked him down so he became groggy, but he is quick on his feet, and he had sense enough to get up and run. And he did run like a bat out of purgatory.

"In the second place, I did not give a diamond ring to my wife. She stole it when she ran away. That is an important point, and I wish you'd get that straight. It cost me $350. Otherwise the account of the little domestic unpleasantness was correct."

Helmick said he was not certain of the identity of the man, who, he asserts, spirited away his bride, but thought his name was Walker, a traveling salesman. Helmick said he would file a suit for divorce at once.

Mrs. Helmick, who left her husband after living with him two weeks and a half, has been staying at 1623 West Monroe street since. She said yesterday she had taken steps to put her husband under peace bonds. She declared she was with her boy by a former marriage at the time of the assault.

Leases Three Inches of Land.

Gary, Ind., May 17.—[Special.]—John McCormick has leased from L. Simon a strip of land three and five-sixteenths inches wide and 86 feet long. It is one of the smallest leases ever placed on record and will continue as long as the McCormick block, which stands on Simon's property.

AURORA HERMIT MERCHANT DEAD

Dealer Who Clung to Hoopskirts and Civil War Stock Expires at 77.

RETIRE? NOT TILL DEATH.

D. W. Stockwell Known as "Man Who Stood Still" in Same Place 50 Years.

Aurora, Ill., May 17.—[Special.]—In the death of D. W. Stockwell of Aurora, 77 years old, at Hawarden, Canada, one of the quaintest characters in Illinois has been called. He was Aurora's "Man Who Stood Still." During the civil war he owned the biggest store in northern Illinois, outside of Chicago.

Fifty years later he was still in the same store, the same stock on his shelves and on show in his windows. His store was the "Dead" spot in a busy street and merchants never looked at it but to be irritated. What had been the fashion during the rebellion, to his mind, was the garb for today.

Kept the Old Styles.

The hoopskirt and barber striped hose, jet jewelry and Paisley shawls were still his stock. He was impatient about changing styles when he first began business and dealt little in frills. His trade, once the envy of older merchants, slumped rapidly after the soldiers returned and the resumption of keen competition.

Five years after the war his store was paying him a profit. Another ten years it was but a curiosity shop. Still he bought no new stock nor made extra effort to sell the old. He had perhaps $10,000 worth of goods on hand and was determined to sell them, but without success.

Went to Story Daily.

He had enough to live on. He had no bargain sales. He did no advertising. He simply waited for his customers, customers who never came. The once prosperous store boasting the biggest front in the city took on a morguelike aspect as years wore on. The paint dried and curled, the door took on a battered look, it was deathly still within.

The only one to invade its privacy was Mr. Stockwell or now and then a visitor who chanced to be in Aurora. Mr. Stockwell was down to his business every morning at 7 o'clock. He closed at 6 at night.

On Oct. 28, 1908, a reporter for THE TRIBUNE called upon Mr. Stockwell in his store. There had ben a fire in the store. He then said he wouldn't retire until he died.

Man Dies on Lake Steamer.

Samuel Wilds, 65 years old, was taken ill on the steamer City of Chicago and died shortly after the boat docked at the Rush street bridge yesterday. Heart disease was given as the cause.

EL SALERO CyCA HABANA

Havana Cigars

Discriminate

Why smoke so-called Havana Cigars when the *genuine* costs no more?

Try

El Salero

guaranteed by the makers to be only pure Havana Tobacco of the finest quality—no substitutes.

You will appreciate the difference.

PERFECTOS 2 for 25c.

All High-Class Dealers.

BEST & RUSSELL CO. Distributors

Bell and Wing

By FREDERICK FANNING AYER

Absorbing, astounding, inspiring, baffling.—*London Academy.*

Power and originality. —*Cork Examiner.*

A great work—*Boston Herald.*

Marks of genius constantly. —*Troy Record.*

A wealth of ideas. —*Boston Transcript.*

Genuine aspiration and power. —*Occult Review, England.*

Near the stars. —*Portland Oregonian.*

Astounding fertility. —*Brooklyn Times.*

A striking book of verse. —*Boston Post.*

Price $2.50

G. P. PUTNAM'S SONS, Publishers, N. Y.

Promptly Acts on Liver and Bowels

Liver Pills and Constipation Cures come and go, but

CARTER'S little liver PILLS

continue as they have for over 50 years to give joyous relief and permanent cure to millions who suffer from Constipation, Sick Headache, Torpid Liver, Indigestion, Nervousness, Lack of Appetite, Energy and Ambition.

Small Pill, Small Dose, Small Price

GENUINE must bear signature

Brent Good

Virginia Hot Springs

Hotel & Cottages Open All the Year

Write for Booklet

FRED STERRY, Manager Hot Springs, Va.

Famous Health and Pleasure Resort. Minimum summer temperature, 45°; maximum, 80°. NEW HOMESTEAD HOTEL, replete with every comfort. GOLF COURSE and other outdoor amusements. Pullman cars from Chicago to Covington, Virginia.

The Chicago Tribune.

THE WORLD'S GREATEST NEWSPAPER.

FOUNDED JUNE 10, 1847.

ENTERED AS SECOND CLASS MATTER JUNE 6, 1906, AT THE POSTOFFICE AT CHICAGO, ILL., UNDER ACT OF MARCH 3, 1879.

All unsolicited manuscripts, articles, letters, and pictures sent to "The Tribune" are sent at the owner's risk, and The Tribune company expressly repudiates any liability or responsibility for their safe custody or return.

CIRCULATION.

For the month of April, 1912.
Daily average, exceeding....240,000
Sunday average, exceeding...350,000

SATURDAY, MAY 18, 1912.

"L" VALUES.

The curiosity of the city council local transportation committee to ascertain the methods by which Mr. J. Milton Trainer, for the "L" companies, reached a valuation of $44,551,498 on the companies' realty and by which Mr. Joseph Donnersberger, for the city, came to one of $16,248,863 for the same properties, is and ought to be lively and uncontrolled.

Experts have disagreed before, but in this case the variance almost leads to the wonder whether they have been looking over the same property.

With the details of the conflicting appraisements at hand the committee will be able to start towards a reconciliation of the differences.

THE FEATHERS OF BENJAMIN.

If our quondam friend, Ben Reitman, has not changed considerably, he is prouder of the feathers he acquired in San Diego than he would be of the purple. One detects a note of triumph in his report to Emma Goldman, from whom the fury of his assailants temporarily tore him, that "they tarred and feathered me." This is no complaint. It is a paean with a tinge of thanksgiving. Let blessings multiply. San Diego dedicated Benjamin anew to the cause.

That is one reason why such manifestations of testiness always defeat themselves. San Diego was highly exasperated. The entire Pacific coast is exasperated. The Industrial Workers of the World have got the American dander up and if sane persons on the west coast did not insist on moderation and patience the hotheads might be riding all the agitators on rails. The sane persons know that they can feed the fire that way, but that they cannot extinguish it.

The best muzzle usually for fanaticism is the right to talk its head off if it wishes to. Free speech is an automatic check against the disorders it seems at times to foment.

Ben's feathers are now all quills and his tar all ink.

THE HUDSON BAY OUTLET.

The Titanic disaster, the lessons of which multiply as it is studied, is made the text of a warning by the Engineering News to our neighbors, the Canadians. Discussing the costly and ambitious plans involving Hudson bay and the extreme North Atlantic for a trade route to Europe, the News points out that for the brief open season of three months this traffic will have to traverse its course through the worst fog and floating ice period of the Atlantic.

The Canadian government has begun on a railway to connect the Canadian Northern railway with Hudson bay, probably at Port Nelson. There are expected to be about 150 vessels in this service, and the extra hazard of property and life must, of course, result in very heavy insurance rates and not infrequent loss. It is estimated that there will be a saving of 5 cents a bushel on wheat carriage by this route, but the uncertainties and the inevitable delays, it would seem, might wipe out that margin.

An official report tells of a trial trip of the ice breaking steamer Stanley investigating the proposed route. The Stanley encountered an ice field of 200 miles in Hudson bay on July 22. On July 30 it could make little headway, and on Aug. 9 in the mouth of the bay it was brought to a full stop by ice.

Even when this traffic gets out of the bay it must cross the full stream of south borne ice from the Arctic and must cross it in frequent, heavy fogs. Before Canada spends her $60,000,000 in developing Hudson bay as a terminal she would do well to be sure of her figures.

WELSH DISESTABLISHMENT.

The Liberal ministry commands a slightly smaller majority for the Welsh church disestablishment bill than for the Irish home rule bill, but it is sufficient—eighty-one when the bill passed its second reading—to indicate that the house of commons this time will remove the burden of the Anglican establishment complained of by nonconformists in Wales. The Church of England will be restricted to England and Wales will be placed on a parity with Ireland and Scotland, to the satisfaction of a majority of its people who have supported a church with which they were not affiliated.

It is probably only natural that there should have been more personal bitterness displayed in this parliamentary struggle than over the Irish question, or even the financial and social measures of Lloyd-George. The chancellor in the case of disestablishment is advocating a reform for his own countrymen, and necessarily brings to it strong personal and national feeling. The debate has been marked by angry protest against the iniquity of spoiling the Church of England of its property in Wales, and this protest, coming from representatives of noble families enriched by the spoliation of the Roman Catholic church when the Anglican was established, has been rebuked by reference to English history not savory to the noses of the Tories.

The Cecil family has been particularly unfortunate, and Lord Hugh and his brother, objecting hotly to Lloyd-George's scornful remarks concerning the source of the family wealth, were bowled over by an authority on English history and redpeed to a painful condition of futility in debate. Lord Hugh Cecil fell back on the argument that to rebuke him for what was done by his ancestors was about as pertinent as a challenge of a policeman's authority on the ground that an ancestor of the policeman had been in Robin Hood's gang. To this Lloyd-George replied that the family continued in enjoyment of the wealth.

The chancellor's enemies have not only been unfortunate but he has been well protected by the details of the bill, which are designed to use the church property in meeting the problems of poverty.

MORE DEMOCRATIC STATESMANSHIP.

In the guise of that glittering prelection virtue of the Democratic party, economy, the Clark-Underwood house organization has attempted the following statesmanly achievements:

To cut our already dangerously small regular cavalry force by one-third.

To stop our well considered and moderate naval building program by action which, even if corrected in a year, will reduce our navy by 1915 from its present second rank to the fifth place; that is, to the rank below Japan.

To undo the reorganization of the state department, which is modernizing its system and making the consular service what that of Germany is, the alert outposts of our advance in the world's trade.

And now in the same form as these attempts—namely: as riders to appropriation bills, not as independent measures, they have proposed to destroy the expert service of the public administration and restore the spoils system on the ruins of the merit system.

Of these riders, both passed without roll call, the first forbids new appointments from July 1, 1912, to June 30, 1913.

The second provides that all appointments to civil service positions at Washington be for terms of five years only. That is, all persons now in the service will be automatically out on July 1, 1917.

But any employé may be reappointed *upon the recommendation of the head of the department.*

All check upon the power of department heads to discharge employés is removed.

The meaning of this action by the Clark-Underwood organization needs no demonstration. It is the most unblushing declaration in favor of the spoils system which any conspicuous leader or political group has dared for a generation. It caps the climax of ruthless reactionary politics which has characterized the policy of the Clark-Underwood organization.

The manner in which these riders were passed also has a sinister significance.

Tacked to the appropriation bill by a subcommittee of the committee on appropriations, they were never given a public hearing by any committee. They were considered in committee of the whole house and passed by agreement or by division upon which the individual representative vote is not kept.

The Illinois and Chicago civil service associations have protested against this action of the house in a statement to the Illinois congressmen and to the president. These nonpartisan organizations declare that "far-reaching and utter demoralization of expert service for the public will be wrought if these riders become law."

This threat of a return to the dishonored methods of the spoilsman challenges the intelligence of every American citizen.

THE SOUTH SHORE AGREEMENT.

It is hoped the city council will see fit next Monday to reconsider the form of its resolution upon the second south shore settlement. This resolution adopted last Monday night condemns in unqualified terms the agreement made between the south park commissioners and the Illinois Central railroad and directs the corporation counsel to oppose its ratification in court.

As the agreement must be confirmed by the Circuit court, in which all its terms must be examined, it is unfair thus to prejudge the question.

The council should withdraw its resolution of last Monday and pass one merely directing the corporation counsel to enter the appearance of the city in the proceedings for the ratification of the contract, and to protect, in every way possible, the interest of the public.

In fact, the principal objection to Champ Clark as president of the United States is that the job is about four sizes too big for him.

The year 1816 is known in history as "the year without a summer." Perhaps, in the slow march of the ages, the time has come to have a year without a spring.

"In the sober second thought of the party," sagely observes the venerated New York Tribune, "which alone can offer a guaranty of unity and success." Strikingly true, O, illustrious contemporary! The impulsive first thought of the party was that President Taft should be renominated by acclamation and could be reelected by an overwhelming vote. The party seems to be entertaining a different thought now.

George Ade says, to be sure, that he is not a candidate for the governorship of Indiana, but wasn't George Peck, author of Peck's Bad Boy, similarly shy when first spoken of as a possible governor of Wisconsin?

IN A MINOR KEY.

A Possible Career for Him.

"Professor, I know my boy is rather slow, but in the two years that you have had charge of his education he must have developed a tendency in some direction or other. What occupation do you suggest as a possible outlet for his energies, such as they are?"

"Well, sir, I think he is admirably fitted for taking moving pictures of a glacier."

Too Lazy.

"Do you believe that a big fish really swallowed Jonah?"

"Certainly; you've either got to believe the literal story or hunt out the deep, hidden significance of it if it's an allegory—and that's too much work. I prefer to take the story just as it is."

Wayside Communings.

Adam Zawfox—Ever been in Nebraska?

Job Sturkey—Yep; wunst; me an' the grasshoppers struck it at the same time. Ther' wusn't grub 'nough fur them an' me, too, an' I turned the state over t' the hoppers an' come away.

Equalising the Distribution.

"Darling," whispered the young man, "please rest that lovely cheek on my other shoulder a while."

"Is this one tired, Gerald?"

"No, dear; but it's getting more than its share of the face powder." C. W. T.

How to Keep Well. By Dr. W. A. Evans.

Questions pertinent to hygiene, sanitation, and prevention of disease, if matters of general interest, will be answered in this column. Where space will not permit or the subject is not suitable letters will be personally answered, subject to proper limitations and where a stamped addressed envelope is inclosed. Dr. Evans will not make diagnoses or prescribe for individual diseases. Requests for such service cannot be answered.

ARCHERY.

FOR a week we have written of playing one's self into health, but we have not had much to say about ways in which women could play so as to be rosy for seventy years. We have advocated opportunities for children to play in the streets, to play marbles and ball, to roller skate, and to get back to nature. We have talked of swimming, baseball, billiards, football, and golf, but always using the masculine pronouns. And yet I would not be understood as advocating that a woman be soft and flabby with muscles undeveloped and untrained in the methods of "get together."

Women write to me: "How shall I get rid of pimples?" The answer is to "get fit." A prize fighter who is pimply never wins. Women write to me: "How shall I prevent wrinkles?" The answer is, to develop the muscles. The muscles of the skin are a part of the same muscle system as those of the arms.

Women can play any of the games except football. She should swim and row, play tennis and golf—but none of these give her any better field than archery.

The training gained in archery is similar to billiards, with the added advantage of its being an out-of-doors diversion. In archery the eye must be trained to find a point of aim, which is often a small leaf on a tree sixty yards away. The muscles must be under such control that the arrow is not loosed too soon or too late, and, if the arrow is to go right, muscle sense, muscle control, and muscle cooperation are all made use of.

Says Miss Leigh in Badminton: "Nevertheless, archery has advantages over many amusements which renders it specially suitable for ladies. No hurried movements or violent exertion, no ungraceful attitudes or contortions are necessary; it need never be anything but quiet, graceful, and ladylike. And also, there is no restriction as to age—young, middle aged, and old can all shoot, in some form or other if they have bows suited to their strength. For delicate or growing girls it is a most healthy exercise, taking them out into the fresh air; they must hold themselves upright, and their chests are expanded in drawing up. It is a gentle and elegant amusement for young ladies, and most suitable for the matron who feels it undignified to take part in some outdoor games and yet is quite young enough to enjoy them."

Archery develops and strengthens the muscles of the arms and wrists as well as those of the abdomen. Walking to and from the target and bending to pick up the arrows that fall on the ground all bring into play other muscles, especially those of the legs.

In Chicago the south park board has provided a range in Washington park and the Lincoln park commissioners one for Lincoln park.

TREATMENT FOR CHILDREN'S COLDS.

L. E. F. writes: What do you consider the best home treatment for ordinary colds in children? I am inexperienced, need the knowledge, and confess a fear to lasting results from colds.

REPLY.

A purge, light diet, quiet in bed until the aching stage has passed. To keep them from having colds—keep them away from people with colds and out of warm, stuffy rooms. Read "Cause and Cure of Colds," by Sadler.

ROLLER SKATING EXAMPLE.

W. G. G. writes: I like your article on swimming, etc., for the young of our city. The authorities could follow with profit one thing done in Kalamazoo, that of roping off two or three blocks in different sections of the city from traffic in the early evening hours for roller skating. It would do you good to see the crowds of youngsters enjoying themselves here each evening.

REPLY.

Cities everywhere should follow this Kalamazoo lead.

EXERCISE RESTS TIRE.

J. S. D. writes: Is a two mile walk beneficial after working in an office eight hours, said eight hours being spent mostly on the feet? Am generally pretty tired by the time I reach home. Will the good gained from the oxygen eventually offset the tired feeling?

REPLY.

Yes, one kind of exercise rests the tire produced by another.

PYORRHEA CURES.

Reply to C. C., C. A. W., and others:

Since the articles on pyorrhea appeared a few weeks ago we have received several letters each telling us of sure cures. Each writer knows of a remedy which has cured a case. The pyorrhea cures seem to be nearly as abundant as the consumption cures. Perhaps there is the same reason. These diseases are frequently curable, sometims spontaneously, sometimes with ease, sometimes with difficulty. In consequence most everybody knows of a cure, and if it happens that some particular treatment was used that treatment is given credit for the cure. To draw conclusions from a single experience is always liable to mislead. Karl Pearson says that about 6,000 experiences are necessary to eliminate error. While this may be unattainable, more than one is necessary. Better go early to your dentists and persist in doing what they tell you to do.

NERVOUS WHILE ASLEEP.

V. C. writes that her boy is 12 years old. When he is asleep the muscles of arms and legs twitch and jerk—a sort of tremor, every few minutes. She asks what would cause this condition, as he is apparently in good health and large for his age.

REPLY.

He is dreaming and mentally tense. He should have less nervous excitement, particularly toward bedtime. He should have plenty of exercise; he should eat but little meat; he should be taught to relax mentally. There is no radical difference between nervous tension when asleep and when awake.

Suffrage Parade Off; Clashed with the G. O. P.

The plan for the suffrage parade of convention week came to a sudden close yesterday afternoon. At a meeting of suffragists held in the Women's City club rooms it was voted to abandon the parade which was to have heralded a committee bearing an immense petition asking for a suffrage plank in the Republican platform.

The causes given for the change were a lack of time, a lack of women willing to march, and a lack of money. It will be held some time in October instead. At the meeting were representatives of the Illinois Equal Suffrage association, the Chicago Political Equality league, the Cook County Suffrage alliance, and the Cook County federation.

After heated discussion in regard to the feasibility of holding the parade in June, Mrs. Harriet Treadwell proposed a resolution that the parade of 1,000 women be held in June at the time of the Republican convention. The resolution was defeated by a vote of 36 to 24. A motion was then made to hold the parade in the fall, sometime previous to the presidential election. This was carried.

"We were all anxious to hold the parade," said Miss Jane Addams, who has been active in pushing the movement. "It was only a question as to whether or not we could do it at this time. There has been so little time for preparation that we feel we would not get back all we put into it. Furthermore, we want to hold the parade at a time when the newspapers can give us plenty of space."

One of the proposals was to have a national parade in June, securing suffragists from all over the country to march. Miss Belle Squire declared it would be too much of an honor to the Republican party and the proposal was voted down.

Prof. T. W. Richards Wins a Willard Gibbs Medal.

Prof. Theodore William Richards, head of the department of chemistry at Harvard university, was presented with the Willard Gibbs medal for meritorious and distinguished scientific work in chemistry by the Chicago section of the American Chemical society at a banquet in the Hotel Sherman last night.

The medal was founded by William A. Converse of Chicago for distinguished work and papers on chemistry. The first person to receive it was Dr. Svante Arrhenius of the University of Stockholm, Sweden, in 1910. The awarding of the medal is made by a jury that has been chosen by Mr. Converse.

Dr. Winthrop E. Stone, president of Purdue university, and A. Lowenstein, chairman of the Chicago section, were the speakers. The medal was presented by Prof. John Harper Long, professor of chemistry of Northwestern university, past president of the society.

News of the Theaters.

Paul Orlemeff and his Russian players are announced for two performances of Ibsen's "Ghosts" at the Bijou theater in Halsted street May 21 and 22.

Frank Dekum is about to succeed John Junior in the rôle of Charles Lester in "The Only Son" at the Olympic.

Sans Souci park will begin its fifteenth season May 25.

Ben Greet will offer a spectacular revival of "A Midsummer Night's Dream" at the Auditorium for two weeks, beginning May 27. The Mendelssohn score will be played by the Chicago Grand opera orchestra.

U. S. Will Guard Ocean Steamships.

Washington, D. C., May 17.—To guard transatlantic steamers from the dangers of ice in the lanes, Secretary of the Navy Meyer today started a patrol service by ordering the scout cruiser Birmingham to the southward of the grand banks to notify steamers with its powerful wireless system of the location of the icebergs.

In spite of two recent changes in the steamer routes, which resulted in placing them more than 250 miles southward of the old lanes, it is felt there is still danger of collision with icebergs. It is scarcely practicable to divert the liners further southward without seriously delaying the time of transit across the Atlantic.

If successful results attend the experiment it is probable that the United States will take steps to secure an international patrol of the danger zone.

The Birmingham is now at the Philadelphia navy yard taking on as much coal as it can carry. It will try to determine the southern, eastern, and western limits of the ice pack, and will send out wireless signals at frequent intervals, giving the latitude and longitude of icebergs in the vicinity of the steamship lanes.

As the Birmingham's radio outfit is calculated to transmit signals at least 1,000 miles it should be able to give ample warning of danger so that any vessel might easily change its course.

It appears from the first few days' work that the results justify a continuance of this patrol, probably it will be maintained continuously until the ice season is over, with the Birmingham's sister ships, the Chester and Salem, added to the service.

CHICAGO ASSOCIATION ACTS.

The executive committee of the Chicago Association of Commerce adopted the following resolution yesterday:

"Resolved, That the president of this association be and is hereby requested to communicate with President Taft, suggesting that he consider the propriety of placing before the twelfth international congress of navigation, which will meet in Philadelphia on May 23, 1912, the facts in possession of the United States government pertaining to the Titanic disaster, so that said congress may consider the matter and make any suggestions looking to greater safety of travel on the high seas."

Will Search All Bank Files for Defalcation Evidence.

Washington, D. C., May 17.—[Special.]—By direction of the controller of the currency steps are about to be taken with a view to determining whether forged paper or evidence of defalcations is existant in the files of any of the national banks of the United States.

Announcement to this effect was made today. It was further announced that the purpose of the controller in the future would be to enforce closer supervision of national banks by the national banks themselves and by the examiners who operate under the direction of government authority.

The controller will depend in the first instance upon inspections to be made by examining committees named by the banks.

The controller suggested that congress should grant more power to his office in the matter of regulating the conduct of national banks. He declared present examinations to be founded upon "an illogical and unsatisfactory basis" and insisted that congress should make bank examinations "what the people of the country expect them to be."

In explaining his reason for issuing the order providing for more effective regulation of the conduct of national banks, the controller explained that national bank examiners are frequently finding defalcations and occasionally forged paper.

A LINE-O'-TYPE OR TWO.

"WHAT'S in a name? That which we call a rose
By any other name would smell as sweet;
So Romeo would, were he not Romeo call'd,
Retain that dear perfection which he owes
Without that title."

WE have frequently expressed the opinion that a sense of humor which is tickled by the fact that Anna Bodkin is a ladies' tailor in Maquoketa, Ia., is of a low order, and that the whole subject of names is the apotheosis of banality. We have at last found some one to agree with us in Dr. A. W. Slaughter of Green Bay, Wis. Dr. Slaughter is properly irritated because his mail has been cluttered with clippings from this Diadem of Diction, sent by impertinent busybodies, and he writes: "If there is any justice in court I shall try and find it."

NOW, we trust the good doctor will not regard us as lacking in sympathy when we say that justice is merely an academic term and is not to be found in court or anywhere else. Moreover, he has no cause for complaint against us, since the offending paragraph voiced our own irritation at the groundlings who persist in finding humor in names. Further, Dr. Slaughter's reputation is too high to be impaired by such footless jesting.

THERE remains, of course, the annoyance of a cluttered mail; but we beg the doctor to believe that we are infinitely more afflicted than he. For every clipping he has received we have received ten. The country appears to be overrun with gadders who have nothing better to do than to copy off names and signs and send them to this Pergola of Parody. People have the queerest ways of amusing themselves.

The Titanic Aftermath.

Punk poetry.
Nickel shows.
Picture postcards.
Insurance agents' arguments.

THE agricultural department, which is the starboard bulwark of our country, recommends English sparrows as a palatable and nutritive food. At the risk of kalsomining the lily, we would suggest B. P. as an accompanying dessert. This is a combination which M. Flaubert somehow omitted in his vivid description in "Salammbo," of the feast before Carthage.

IT PAYS TO ADVERTISE.

[From the Marinette Eagle-Star.]

Born to Mr. and Mrs. Amos Koutsky, May 1, the first, a big son.

Eagle-Star Want Ads bring results.

OUR friend Ed Clark has come round to the opinion that Roosevelt is inevitable. Ed set his alarm clock a little late, but he is a light sleeper.

Our Village.

—Old Neal Brown is making grand preparations for ye Ed's piscatorial expedition next wk., which will sure mark an epoch. Neal is one of those anglers who will sit up all night to discuss whether you ought to use a Parmachene Belle or a Royal Coachman when the wind is sou'west-half-sou and the moon is in conjunction with Jupiter. Looks like as if we were in for a helvan argument.

—There's a good deal of talk about nominating George Ade for gov. of Indiana on the Rep. ticket. George would make a corking gov., and that's no fable.

—Joe Ford says we gotta quit kickin' his bungalow around, that it makes no difference if it is a bungalow, but we claim you don't have to live in a bungalow just because you rent it.

—Old Bill Byrne says that when a man begins to take an interest in your affairs it's time to limber up your muscles, get out the water can, and prepare to turn the grindstone.

—Everybody is still talking about the Press club scoop at the Aud. on May 25. People are coming in to buy tickets from as far off as Milwaukee and Rockford.

—The Northwestern road is getting ready to oil its roadbed from Chicago to Glencoe. Arthur Jones, the w. k. golfer and N. W. treasurer, as good as said that the work was impending, as it were.

—Dunc Smith, the j. f. colyum conductor, has bought a newspaper in Rockford and can now bawl out his own special writers. Our hand, Dunc.

—Owing to the backwardness of the season our golfers will have to play a lot of double-headers this year.

—The past wk. has been great weather to stay indoors and read the w. g. b. o. f. a.

OUR sincere felicitations to Mr. William Jennings Bryan. He is today the likeliest candidate in the Democratic camp, and he would poll more votes than any other man the Democrats could name. His popularity has persisted for the simple reason that, whatever his shortcomings, he has always been on the level.

And Who Are You?

C. V. M.: "I am the stenog who wears cotton stockings."

R. E. B.: "I am the girl who has to listen to the ravings of her friends when they negotiate the column."

Anon: "I am the girl who just washed her hair and— Oh, what's the use?"

MR. MAURICE BROWNE'S Little Theater reports progress, but we fear he has nothing in his répertoire that would make Mr. Martin Beck, the vaudeville king, laugh. And this, we infer, is the touchstone of dramatic greatness.

The Golden Wedding Muse.

[From the East Hartford (Conn.) Gazette.]

Would one think that fifty years
Of wedded life had passed,
When they glance upon this happy pair
And hear the ring of laugh?
His step is now so buoyant,
His face is sunny bright;
As we gather round their fireside
As we meet this very night.

Now again their hand is shaken
And best wishes as years agone
May they ever be as happy
May they linger with a song
And as our Heavenly Father
Guides them on their way,
May they reach that goal in safety,
May they see their diamond day.

[That will be about all.]

MR. TAFT'S father's name was Alphonso, but Mr. Taft is not to blame, and it ought not to be held against him.

"ETAOIN!"

[From the Mechanical Digest.]

We are just a little latethis issue but due to the fact that our new linotype machine didn't get here on schedule time and of course we are having our troubles to get next to the critter and it means more delay and this the first job run off

THE Detroit ball club has struck because of the suspension of Ty Cobb. They might as well.

BULLETIN in St. Joseph, Mo.: "Supposed dead man at Union station was only sleeping with glass eye open."

MERELY as news we record that Mr. Clifton Lightfoot has walked 14,700 miles since Jan. 2, 1911, and has passed through 10,000 towns.

BY the merest coincidence, also, a large number of investment companies in Boston are located on Milk street.

IF the Sat. Eve. Post is quite done with Jar 17, "Common or-garden variety," we should like to return it to the Cannery.

THE imperishable Miss Russell might as well begin on her trousseau.

AS Mr. Moore has perhaps reminded her.

R. L. S.

THE FRIEND OF THE PEOPLE.

WILL BE NO REBATE.

Chicago, May 8.—[To the Friend of the People.]—May 1, 1900, I paid the county collector $1.76 and 55 cents interest for the first installment of curbing, grading, and paving (brick) Twenty-ninth street, from State street to Wentworth avenue, warrant 24,285, interest being charged from Sept. 14, 1899, 6 per cent. Jan. 2 I paid the city collector the remaining four installments, $7.04.

At various times and as late as last month I have applied for a rebate, if any, and have always been told that the work as yet had not been accepted by the city engineer and that the work had not been done according to specifications. As the claim of the contractor for this work must now be barred by the statute of limitations, more than ten years having elapsed since the work was finished, are the property owners entitled to get their money back, and what about the interest all these years?

MARTIN G. MATSON.

The facts are that an assessment was levied for $10,364.16; that contract was let for $10,354.50, which would leave a net amount of $9.66 in the assessment to be distributed pro rata to all the parties paying in on the original amount of $10,364.16. The total work done, however, at the contract price exceeded the amount of the contract and the amount of the assessment and while no final settlement has been had with the contractor, still there will not be any money in the assessment to be distributed as a rebate for the reason stated. EDWARD J. GLACKIN,
Secretary.

PLAN WAS REJECTED.

Chicago, May 14.—[To the Friend of the People.]—I wish it were possible for you to take up editorially the question of the south park board turning over the plot of ground east of Michigan boulevard and south of Randolph street for the storing of automobiles.

This plot of ground was used at one time for baseball, but on account of the stray balls going into the road it was thought dangerous, and therefore they have transferred the ball players into Grant park, east of the railway tracks.

If the above mentioned ground was arranged for the storing of automobiles it would be a great accommodation to a large number of people in the loop, and, furthermore, would relieve the congestion of the streets caused by the number of automobiles that are left standing at the curb on both sides of the street.

OWNER.

This proposition was submitted to the commissioners for consideration at their regular meeting held on the 15th instant, and was rejected.

TAX RATE IN JEFFERSON.

Chicago, May 10.—[To the Friend of the People.]—My tax on property valued by the board of assessors at $3,172 was $152.62. As the Jefferson tax rate is 4.56, should not the tax be $144.64? A clerk explained that the Irving Park rate might vary from the tax rate in other parts of Jefferson. Can THE TRIBUNE explain this?

PUBLIC INTEREST.

Lots 5 to 6 inclusive are valued at $250 each, and the taxes amount to $11.81 on each.

Lots 21 to 28 inclusive valued at $167 each, and the taxes $7.91 on each.

Lot 29 valued at $220, and the taxes $10.41.

Lots 21 to 28 inclusive valued at $167 each, and the taxes $7.91 on each.

Lots 15, 16, 19, and 20 valued at $167 each, and the taxes $7.91 each.

The tax rate in the town of Jefferson is $4.56 on each assessed $100 [which is one-third of the full fair cash value].

In the Irving Park district the rate is $4.72, or 16 cents higher than the rate in the town of Jefferson outside of the Irving Park district.

The board of assessors do not make the tax rate; they simply place the valuation on property.

CHARLES KRUTCKOFF,
Chief clerk, Board of Assessors.

CONTRACTOR WAS RESPONSIBLE.

Chicago, May 15.—[To the Friend of the People.]—In 1907 and 1908 Cornell avenue, one of the prettiest residence streets on the south side, was torn up and the great intercepting sewer laid. Before this was done, however, the trees, which lined both sides of the street from Fifty-first to Fifty-sixth, were removed, "temporarily," as they said, in order to make room for the machinery required. After the work was finished many came to the homes to inquire if we wanted the trees replaced, saying at the same time, "they would not live if they were brought back on account of the many gas and sewer pipes between the curb and sidewalk." Many said that was the case; there would be no use returning them. A few had theirs replaced, and a few of us had new ones put in.

The growth of these proved the statement to be false, as they are all doing well. The majority of the residents, however, have no trees in front of their homes. Do you not think the city forester should put in new trees to replace those that were taken away? Will you kindly ask him what he thinks should be done to restore the beauty of this one time pretty street?

MRS. R. W. PHILLIPS.

As the trees were removed by the contractor and the assurances given by him, it would seem as though he and not the city were to blame. The city forester cannot replace trees, as he has no funds for that purpose.

Chicago Minister Leads Methodist Bishop Vote.

BY THE REV. W. B. NORTON.

Minneapolis, Minn., May 17.—[Special.]—Dr. W. O. Shepard of Chicago on the third ballot today led all other candidates for the episcopacy at the Methodist general conference, receiving 457 votes. The result was no election, as this vote was short of the needed number by 79.

Another ballot was taken immediately and instructions given the tellers to return the result sealed tomorrow morning.

Regardless of these instructions it was learned late tonight that Dr. Shepard had made a considerable advance over the third ballot, and that Dr. M. S. Hughes, one of his closest rivals, had lost several votes.

Those who received 100 or more on the third ballot were as follows:

W. O. Shepard	457	W. F. Thirkield	198
D. G. Downey	386	T. H. Henderson	180
M. S. Hughes	378	J. B. Hingeley	179
N. Luccock	306	S. S. Tipple	172
R. J. Cook	304	F. D. Leete	145
F. J. McConnell	301	H. L. Jacobs	135
R. E. Jones	299	F. M. North	130
Rev. Gillies	293	C. B. Mitchell	120
W. H. Crawford	247	H. C. Jennings	107
Franklin Hamilton	221	Benjamin Young	102

Twenty-two received votes ranging between ten and 100 and a large number a still smaller number. There are seven bishops yet to be elected.

The Rev. A. B. Leonard of New York, for the last twenty-four years corresponding secretary of the board of foreign missions, withdrew his name as a candidate for reelection. On the motion of Dr. J. M. Buckley, Dr. Leonard was made corresponding secretary emeritus and a committee of five appointed to draw up a suitable testimonial commemorative of his having served for a longer term than any predecessor.

A discussion of the amusement question occupied nearly all of the morning session and will be continued tomorrow. It is expected a vote will be taken before the session adjourns.

The majority report from the committee on the state of the church recommended no change in paragraph 260 in the discipline, which makes attendance upon the theater, playing of games of chance, or dancing an offense for which the penalty is expulsion from the church.

The minority report asked that the specifications be stricken out of the paragraph and the original rule as formulated by John Wesley against "the taking of no diversions except such as may be taken in the name of the Lord Jesus" be allowed to remain as sufficient to cover the case.

The prohibitions of liquor and tobacco were urged in justification of the right to specify certain amusements as being particularly evil in their influence.

Those advocating the removal of the specifications urged the rights of individual conscience as to amusements and declared the fundamental principles of the Christian faith demanded a liberty of choice. They cited the fact that the board of bishops had unanimously twice recommended the removal of the specifications.

Among those who spoke favoring the retention of the rules were the Rev. L. W. Munhall of Philadelphia, the Rev. Edwin Locke of Topeka, Kas., and the Rev. Karl A. Jansson of Upsala, Sweden.

The Rev. Seth Reed, 89 years of age, 68 years in the ministry, elected one of the secretaries of the Detroit conference at the age of 86, was introduced to the conference and made a brief speech.

The subcommittee on periodicals voted against the proposition to consolidate the Northwestern Christian Advocate, published in Chicago, the Western Christian Advocate, published in Cincinnati, and the Central Christian Advocate, published in Kansas City.

The matter must now come before the general committee and the conference.

URGE PUBLIC LABOR BUREAU.

Establishment of a Chicago public labor exchange was recommended yesterday at a meeting of the commission on unemployment at the city hall. The recommendation was made by the commission's committee on employment bureaus, which has been investigating for several months. The committee recommended that the state legislature amend the present law relating to free state employment bureaus so as to assure a central state labor exchange based on the same principle as the city exchange. It also was recommended that the city council be requested to take the initiative in the new exchange movement and provide quarters. The Rev. R. A. Waite, chairman of the commission, said it was desired that there be salaried directors who will be protected against the political spoils system.

Predicted Verbal Fight of Presbyterians Fails.

BY THE REV. C. W. WELCH.

Louisville, Ky., May 17.—[Special.]—Those who predicted the conservative element of Presbyterians would start trouble in the general assembly here whenever the Union Theological seminary of New York was mentioned, were disappointed today when the committee, which was designated one year ago to negotiate a treaty of amity with that institution, reported.

The peaceable temper in which the report was received, however, was largely due to its being found temporizing instead of conclusive.

The committee said it had not been able to press its negotiations to any definite result. But inasmuch as its advances had been favorably received by the directors of the seminary, and, inasmuch as the said directors had requested time to consider the propositions presented to them, the committee asked for another year in which to prosecute efforts for amicable adjustment of differences.

No objection was interposed and the permission was unanimously voted without debate.

A significant bit of insurgency broke out in the assembly this morning. The executive commission, desiring to present an important subject on Monday, asked for an order postponing all other matters of business until they could dispose of this one subject.

Stated Clerk Roberts, as creator and guardian of the ironclad docket, protested that the sequest violated all precedents of Presbyterian legislatures. His objection was overruled. It took a two-thirds vote to break the traditional docket, but the affirmative shout from the commissioners in favor of the innovation was so overwhelming that Dr. Roberts had no heart to call for a test vote.

Immediately afterward the passing of a similar order for Thursday still more hopelessly fractured the time honored custom.

A report from a standing committee on Christian life and work referred pessimistically to the defection of not less than 200,000 members from the denomination in the last five years. These are members dropped from the rolls because they had ceased to attend church service and had been unaccounted for in the knowledge of church officers for a year or more.

It was observed on account of the great defections the rate of net growth in the Presbyterian church has dropped from 3 per cent per annum, which was considered normal ten years ago, to 1 3-10 per cent per annum.

George Gordon Mahy, speaking for the evangelistic committee on this report, appealed for more strenuous recruiting methods and more industry in counteracting tendencies toward backsliding.

Geneva Boy Scouts Signal Two Cities.

Aurora, Ill., May 17.—[Special.]—Mayor Francis M. Marstiller of Geneva and Mayor Edwin M. Hunt of St. Charles exchanged greetings in messages flashed by Geneva Boy Scouts stationed on top of the Kane county courthouse to lads on top of the city water tower at St. Charles at 4 o'clock this afternoon. It was to be the first practical test of the careful training the Boy Scouts of Geneva by Scout Master W. R. Dixon and Assistant Master McDill in the recreation army wigwagging with white flags using the standard Morse code of signals. The St. Charles signals were handled by Scouts Perry Marstiller and Lyman McDill. At Geneva Scouts Gordon Bennett, Addison Warner, and Everett Smith were stationed.

PLAN BIG PROTEST MEETING.

The Dillingham immigration bill, which it is charged will establish a Russian passport system in the United States and make the government lend itself as a police service in the punishment of foreign political offenders, will be the object of a protest meeting at the Auditorium theater tomorrow evening at 8 o'clock.

President Harry Pratt Judson of the University of Chicago, President Abram W. Harris of Northwestern university, Miss Jane Addams, Prof. Charles R. Henderson of the University of Chicago, Dr. Emil G. Hirsch, and Judge E. O. Brown will speak. Alexander A. McCormick will preside.

A resolution protesting against the bill was sent to congress by a mass meeting of University of Chicago students in Kent theater yesterday afternoon.

PEOPLE.

ATE IN JEFFERSON.

May 10.—[To the Friend of the
y tax on property valued by the
essors at $3,172 was $152.68.
son tax rate is 4.56, should not
44.64? A clerk explained that
ark rate might vary from the
other parts of Jefferson. Can
E explain this?

PUBLIC INTEREST.

clusive are valued at $250 each, and
nt to $11.81 on each.
inclusive valued at $167 each, and
on each.
at $220, and the taxes $10.41.
inclusive valued at $167 each, and
on each.
9, and 20 valued at $167 each, and
each.
in the town of Jefferson is $4.56 on
100 [which is one-third of the full
].
Park district the rate is $4.72, or
than the rate in the town of Jeffer-
the Irving Park district.
assessors do not make the tax rate;
ce the valuation on property.

CHARLES KRUTCKOFF,
Chief clerk, Board of Assessors.

OR WAS RESPONSIBLE.

ay 15.—[To the Friend of the
907 and 1908 Cornell avenue,
ettiest residence streets on the
s torn up and the great inter-
laid. Before this was done,
rees, which lined both sides of
m Fifty-first to Fifty-sixth,
" temporarily," as they said,
ke room for the machinery re-
r the work was finished men
omes to inquire if we wanted
iced, saying at the same time,
not live if they were brought
nt of the many gas and sewer
n the curb and sidewalk."
it was the case; there would
rning them. A few had their
a few of us had new ones

of these proved the statement
they are all doing well. The
he residents, however, have
ont of their homes. Do you
ity forester should put in new
those that were taken away?
lly ask him what he thinks
e to restore the beauty of this
y street?

MRS. R. W. PHILLIPS.

were removed by the contract-
rances given by him, it would
n he and not the city were to
city forester cannot replace
no funds for that purpose.

d Verbal Fight esbyterians Fails.

REV. C. W. WELCH.

., May 17.—[Special.]—Those
the conservative element of
would start trouble in the
ly here whenever the Union
inary of New York was men-
isappointed today when the
ich was designated one year
e a treaty of amity with that
orted.
e temper in which the report
owever, was largely due to its
mporizing instead of conclu-
e said it had not been able to
ations to any definite results
as its advances had been fa-
d by the directors of the semi-
much as the said directors
ime to consider the proposi-
to them, the committee asked
r in which to prosecute efforts
djustment of differences.
was interposed and the per-
animously voted without de-

bit of insurgency broke out
this morning. The execu-
, desiring to present an im-
on Monday, asked for an
g all other matters of busi-
could dispose of this one sub-
Roberts, as creator and
ironclad docket, protested
t violated all precedents of
islatures. His objection was
ok a two-thirds vote to break
docket, but the affirmative
ommissioners in favor of the
so overwhelming that Dr.
eart to call for a test vote.
fterward the passing of a
Thursday still more hope-
the time honored custom.

a standing committee on
d work referred pessimis-
ection of not less than 200,-
m the denomination in the
These are members dropped
because they had ceased to
ervice and had been unac-
e knowledge of church affa-
r more.
d on account of the great
ate of net growth in the
rch has dropped from 2 per
which was considered nor-
6, to 1 3-10 per cent per an-
Mahy, speaking for the
mittee on this report, ap-
strenuous recruiting meth-
industry in counteracting
d backsliding

oy Scouts nal Two Cities.

May 17.—[Special.]—Mayor
iller of Geneva and Mayor
of St. Charles exchanged
sages flashed by Geneva
oned on top of the Kane
to lads on top of the city
. Charles at 4 o'clock this
is to be the first practical
l training the Boy Scouts
out Master W. R. Dixon
ster McDill in the regula-
agging with white flags,
d Morse code of signals.
signals were handled by
stiller and Lyman McDill.
Gordon Bennett, Addison
ett Smith were stationed.

ROTEST MEETING.

immigration bill, which is
tablish a Russian passport
ited States and make the
izself as a police service in
foreign political offenders.
of a protest meeting at
eater tomorrow evening at

Pratt Judson of the Unie
go, President Abram W.
western university, Miss
f. Charles R. Henderson of
Chicago, Dr. Emil G.
E. O. Brown will speak.
ormick will preside.
otesting against the
ess by a mass meeting of
ago students in Kent the-
fternoon.

SAYS ROOSEVELT PROTECTED TRUST

Hilles Issues Statement Making Charges in Regard to Harvester Case.

TOWNSEND GIVES AID.

Claims He Was Called Off Prosecution When Victory Was Within Sight.

Washington, D. C., May 17.—President Taft's secretary, Charles H. Hilles, today gave out a statement concerning the delay in the prosecution of the International Harvester company during President Roosevelt's administration in 1907. Mr. Hilles left again tonight to join the president in Ohio.

"I have come to Washington to get United States Attorney Townsend's statement in reference to the Harvester trust," says the statement. Townsend was in 1907 one of the attorneys in the department of justice and had made an investigation of charges against the International Harvester company.

"It shows conclusively," the statement continues, "that President Roosevelt compelled his attorney general to discontinue the Harvester prosecution in the fall of 1907, eleven months prior to Mr. Roosevelt's retirement from office.

Says Perkins Influenced Action.

"President Roosevelt's term expired two years after the matter had been placed in the hands of the prosecuting officer as the result of an investigation. It is apparent from the record that civil and criminal proceedings were about to begin; that about a year and a half before President Roosevelt went out of office George W. Perkins took a hand in matters, and that in a remarkably short time thereafter the whole matter was suppressed, stifled, strangled, or put through some other process which was satisfactory to the Harvester trust. If anybody was responsible for this action besides President Roosevelt and officials acting directly under his instructions it does not appear from the record.

"Mr. Townsend began his inquiry in the spring of 1906. On Feb. 21, 1907, Mr. Bonaparte transmitted Mr. Townsend's report to United States District Attorney Sims at Chicago, instructing him to take up the matter with a view to the institution of criminal prosecution against the individuals and corporations implicated, Mr. Townsend having recommended prosecution.

Says Sims Saw Success.

"Sims wrote that if the report 'proves to be correct it is my judgment that the civil proceedings . . . can be successfully maintained against the harvester trust,' and that probably evidence could be secured to convict the corporation and possibly a number of the individuals concerned.

"There was delay, of which Senator Hansbrough complained to President Roosevelt, and Mr. Bonaparte wrote to the senator that the case would receive immediate attention. An effort was made on the one hand to proceed with the prosecution, on the other hand to secure delay through a protracted investigation by the bureau of corporations.

"In his written statement Townsend says that in the spring of 1908 he was abruptly ordered to the Pacific coast to begin another investigation and was therefore compelled to turn the Harvester matter.

Statement Made by Townsend.

"'Attorney General Bonaparte told me the reason why I had not been authorized to institute the Harvester trust suits,' Mr. Townsend says. 'Shortly after I left Washington, in the spring of 1907, the Harvester trust people in some way learned of my report, and asked permission of Attorney General Bonaparte to file a written statement by way of defense.

"'Mr. Bonaparte considered this statement (of the Harvester trust) not only insufficient by way of defense, but as a direct admission of all the essential facts, showing a violation of the anti-trust law.

"'Shortly afterward Mr. Perkins (the organizer of the Harvester trust) called upon Mr. Bonaparte in company with Herbert Knox Smith and, I think, Cyrus H. McCormick. They requested Mr. Bonaparte to accompany them on a visit to President Roosevelt for the purpose of persuading the president to refrain from prosecuting the Harvester trust. Mr. Bonaparte refused to do so, upon the basis that the written statement filed by the Harvester trust was a confession of a violation of the law.

"'Thereafter Mr. Perkins and Mr. Smith (and I think Mr. McCormick) went out and interviewed President Roosevelt and succeeded in persuading him not to prosecute the Harvester trust, and shortly thereafter President Roosevelt instructed Attorney General Bonaparte not to take action.'"

Says Promise Was Accepted.

Mr. Hilles then refers to Col. Roosevelt's declaration that none of the papers in the Harvester trust ever were suppressed and reviews the recent presentation of some of the papers to the senate. The statement then continues:

"These papers show that the Harvester trust was about to be prosecuted for rebating, but promised to do better, which promise was satisfactory to the attorney general. Other trusts, probably not of the benevolent variety, were fined for rebating and had to settle in the courts.

"The suppressed papers show also that George W. Perkins was referred to as the representative of the 'far reaching Morgan interests,' and that Mr. Perkins said to Commissioner Smith that if the Harvester trust was to be attacked, then the Morgan interests were 'going to fight,' whereupon Mr. Smith wrote to President Roosevelt that 'it is a practical question whether it is well to throw away now the great influence of the so-called Morgan interests.'

Denies Taft Aided Delay.

"President Roosevelt had sent the report to the attorney general with these directions: 'Please do not file the suit till I hear from you.'

"Col. Roosevelt met the damaging disclosure by saying that Mr. Taft, as a member of his cabinet, had advised the action that subsequently was taken. He even alleged that if his memory served him, Mr. Taft made the motion in cabinet meeting which resulted in substituting an investigation for a prosecution.

"The records of the war department were then introduced by President Taft to show that in the fall of 1907, during the full period of the correspondence, he was absent from the country in the Philippines and elsewhere. Col. Roosevelt then shifted his ground and said that President Taft approved the suppression of the suit after his return, in January, 1908.

"This last charge is disproved by the record which shows that on Nov. 7, 1907 Mr. Taft was out of the country from early in September until late in December, 1907). Mr. Herbert Knox Smith, the commissioner of the bureau of corporations, telephoned Mr. Perkins 'at the president's order,' that the president took the view that the bureau's investigation should come before the suit. Also, then, would the matter be brought before the cabinet for serious discussion in January, 1908?

"It was brought before the cabinet in January, then Mr. Perkins had a 'scoop' of sixty days on the president's confidential advisers. It is significant, too, that the order directed Commissioner Smith to communicate with Mr. Perkins of J. P. Morgan & Co. and not with the president nor attorney of the harvester trust."

STATEMENT MADE BY SIMS.

E. W. Sims, former United States district attorney, who is mentioned in the Hilles statement, said last night that he recalled having received the report on the Harvester case from Mr. Townsend, but his remembrance was that it was rather a letter than a "report" and contained in itself no evidence on which a case could be made.

"I haven't with me a copy of my complete letter in answer to Mr. Townsend," said Mr. Sims, "but in the part Mr. Hilles quotes I indicated that if what Mr. Townsend says could be substantiated, action might lie against the company. The evidence was not submitted.'

"My recollection is that the far more thorough investigation by Herbert Knox Smith was under way at the time and that the reason the department of justice did not then pursue the matter was the fact that Mr. Smith was handling the matter under the department of commerce and labor."

Delegates to Republican National Convention Chicago, June 17th. Selections Up to Date.

STATE.	INSTRUCTED FOR Roosevelt	Taft	Cummins	La Follette	UNINSTRUCTED. Total Uninstructed	Claimed for Roosevelt	Claimed for Taft	Contested By Roosevelt	Contested By Taft	Total number delegates elected to date
Alabama	..	..	..	..	2	2	2	20	..	22
Alaska	..	2	..	..	..	..	..	..	..	2
California	26	..	..	..	..	..	..	..	..	26
Colorado	..	12	..	..	2	..	2	..	..	12
Connecticut	..	12	..	..	..	..	..	..	..	14
Dist. of Columbia	..	..	..	..	..	..	..	2	..	2
Delaware	..	..	..	..	..	..	..	..	..	6
Florida	..	..	..	..	6	..	6	..	..	12
Georgia	..	..	..	..	2	2	..	24	..	26
Hawaii	..	6	..	..	..	..	..	..	..	6
Idaho	..	..	..	..	8	6	2	..	..	8
Illinois	56	2	..	..	..	..	..	..	..	58
Indiana	10	6	..	..	..	..	..	10	2	30
Iowa	..	16	10	..	..	..	..	..	..	26
Kansas	18	2	..	..	..	..	..	..	..	20
Kentucky	1	7	..	..	..	..	..	16	2	26
Louisiana	..	..	..	..	..	..	..	20	..	20
Maine	12	..	..	..	..	..	..	..	..	12
Maryland	16	..	..	..	..	..	..	..	..	16
Massachusetts	10	22	..	..	..	..	..	4	..	36
Michigan	16	6	..	..	2	2	2	6	..	28
Minnesota	24	..	..	..	..	..	..	..	..	24
Mississippi	..	..	..	..	..	..	..	..	20	20
Missouri	22	2	..	..	6	6	6	2	6	36
Montana	..	..	..	..	8	..	..	..	..	8
Nebraska	16	..	..	..	..	..	..	..	..	16
Nevada	..	6	..	..	..	..	..	..	..	6
New Hampshire	..	8	..	..	..	..	..	..	..	8
New Mexico	..	..	..	..	6	6	6	..	..	6
New York	..	2	..	..	62	21	41	26	..	90
North Carolina	23	..	..	..	1	..	1	..	..	24
North Dakota	..	..	..	10	..	..	..	..	..	10
Oklahoma	14	2	..	..	..	..	..	..	2	18
Oregon	10	..	..	..	..	..	..	..	..	10
Pennsylvania	70	6	..	..	..	..	..	..	..	76
Philippine Is.	..	2	..	..	..	..	..	..	..	2
Porto Rico	..	2	..	..	..	..	..	..	..	2
Rhode Island	..	10	..	..	..	..	..	..	..	10
South Carolina	..	..	..	..	..	..	..	4	14	18
Tennessee	3	15	..	..	..	..	..	4	2	24
Utah	..	6	..	..	..	..	..	..	..	6
Vermont	2	..	..	..	6	6	6	..	..	8
Virginia	..	..	..	..	2	2	2	22	..	24
West Virginia	16	..	..	..	..	..	..	..	..	16
Washington	14	..	..	..	..	..	..	..	14	14
Wisconsin	..	..	..	26	..	..	..	..	..	26
Wyoming	..	6	..	..	..	..	..	..	..	6
Totals	379	166	10	36	115	63	77	172	62	914

Democratic Race for Delegates to Date.

	Wilson.	Underwood.	Marshall.	Uninstructed.
Alabama	..	24	..	..
California	26	..	..	..
Colorado	12	..	..	..
Delaware	..	6	..	..
Florida	..	9	10	..
Georgia	..	..	28	..
Indiana	..	..	..	30
Illinois	58	9	..	..
Iowa	26	..	..	..
Kansas	20	..	..	..
Maine	1	5	..	6
Maryland	16	..	..	..
Massachusetts	21	..	..	15
Michigan	..	..	..	30
Mississippi	..	..	20	..
Missouri	36	..	..	..
Nebraska	12	..	..	..
N. Hampshire	8	..	..	..
New York	..	..	..	90
Oklahoma	10	18	..	..
Oregon	..	10	..	..
Penn.	2	74	..	..
S. Carolina	..	..	..	18
Utah	..	..	..	8
Washington	14	..	..	..
Wisconsin	..	26	..	1
Wyoming	6	..	..	..
Alaska	..	..	..	6
Hawaii	..	..	..	6
Porto Rico	..	6	..	..
Totals	368	145	82	30	130

Burke has ten from North Dakota.
Harmon has four from Maine and four from Nebraska.

"These are instructed for Penn, but five are pledged to Wilson after the first ballot.

MEET TODAY TO PLAN CONVENTION

Members of Republican Subcommittee Will Begin Preparation of Coliseum.

CONSIDER SEATING PLAN.

Will Also Choose Temporary Chairman; Full Attendance Expected.

The first wheel in the machinery of the Republican national convention, to be held in Chicago beginning June 18, will be turned at 11 o'clock today when the subcommittee on arrangements of the Republican national committee meets at the Coliseum annex. The approval of the seating arrangement and decorative scheme as planned by Architect Arthur G. Brown and the tentative selection of a temporary chairman of the big gathering will be among the matters considered.

The friends of Gov. Deneen will work for his election as temporary chairman and later for chairman of the convention. His election, it is regarded, would clear the way for the selection of Lawrence Y. Sherman as a member of the resolutions committee from Illinois and make possible the selection of a delegate other than the governor as chairman of the Illinois delegation, a post now conceded to him.

Expects Big Committee Session.

Col. Harry S. New, chairman of the subcommittee, who with Secretary William Hayward and Sergeant at Arms William F. Stone assumed charge of the annex yesterday, said he expected a full attendance of the subcommittee with the possible exception of Arthur I. Vorys of Ohio, who is in the thick of the Taft-Roosevelt fight in the Buckeye state. He is expected to arrive next week.

The desire of Republican party leaders to have a full attendance of the national committee, when the entire body meets here on June 6 to hear the numerous pending contests, was indicated when Secretary Hayward resorted to the cable to get the members from the insular possessions here in time. He got in touch with Col. Henry B. McCoy, the member from the Philippines, who cabled from London that he was on his way to Chicago.

Press Seats in Demand.

Col. New received word that a representative of the congressional press committee would arrive in Chicago Monday to aid in allotting seats in the press section of the convention.

"The indications are," said Col. New, "that we will be unable to grant all requests for press seats. I am in favor of selecting only country editors for sergeants at arms and other places on the convention staff so they may be assured of admission."

ROOSEVELT LINKS TAFT WITH BOSSES

(Continued from first page.)

Taft candidacy by the voters of the Republican party," say the Roosevelt managers. "Of the nine states Mr. Taft has carried the preference in only one, Massachusetts.

"The vote of the primary states is, by states, 8 to 1 against Mr. Taft. In terms of delegates to the national convention his candidacy is also repudiated by these states, which send 274 delegates to the convention. Of these Mr. Taft has secured only thirty.

"From the nine primary states Col. Roosevelt has 208 delegates, more than six times as many as Taft, and three times as many as his opponents combined."

WEST VIRGINIA ALL COLONEL'S.

Huntington, W. Va., May 17.—The West Virginia Republican convention named six delegates at large to the Chicago convention, gave Theodore Roosevelt its unqualified indorsement, and neglected to mention President Taft or his administration.

The action gives the former president a solid delegation of sixteen votes from West Virginia.

SECOND VIRGINIA CONVENTION.

Richmond, Va., May 17.—Two hundred and fifty Roosevelt Republicans, a majority of them negroes, held a convention, elected four delegates at large to the Chicago convention, and instructed them for Col. Roosevelt. The Virginia state Republican convention was held several weeks ago at Roanoke and instructed for Taft.

ROOSEVELT CONTROLS IN IDAHO.

Lewiston, Idaho, May 17.—The Roosevelt delegates, in complete control of the Idaho state Republican convention, elected eight uninstructed delegates and eight alternates to the national convention. Of the delegates elected six are known as Roosevelt men, while two—F. J. Hagenberth and C. L. Heitman, chairman of the state committee—are said to favor President Taft.

FOR DIRECT SENATORIAL VOTE.

Boston, Mass., May 17.—The house of representatives by a unanimous vote today adopted the Bristow amendment to the federal constitution providing for the direct election of United States senators. The matter probably will come up in the senate early next week.

FOUR MORE ROOSEVELT VOTES.

Atlanta, Ga., May 17.—Eight delegates at large with one-half a vote each were named by the Roosevelt faction of the Georgia Republicans who held their state convention here today. Four are white and four are negroes. They were instructed to vote for Roosevelt as long as his name is before the national convention.

Woman Sent to Detention Home.

Mrs. Marie Allison, 2231 South Michigan avenue, was found to be of unsound mind and was taken to the detention home yesterday.

DEBS AGAIN LEADS SOCIALIST TICKET

Seidel Nominated for Vice President by Party's National Convention.

OPPOSE STRIKE VIOLENCE

Chicago Paper Accused of Urging Lawless Action by Garment Workers.

Indianapolis, Ind., May 17.—Eugene Victor Debs of Terre Haute, Ind., was nominated today as a candidate for the presidency of the United States by the National Socialists convention. Emil Seidel of Milwaukee was named for the vice presidential nomination.

Aside from the nominations the most important schism of the convention was the adoption of a section of the constitution which places the party as taking a decided stand against "violence as a weapon of the working classes."

Suffragists scored in the convention when they amended the section of the constitution pertaining to membership in the party to read "and unrestricted political rights for both sexes." The amendment was carried, 135 to 86.

Personalities entered into the debate on the change in the constitution when J. O. Bentall of Illinois charged that the board of directors of the Chicago Daily Socialist sanctioned violence in the recent garment-makers' strike in Chicago and named Mary O'Reilly and George Koop as two of the directors who favored the practice.

Miss O'Reilly explained Bentall's charges as due to friction, which had resulted in Bentall being removed as an editor of the paper. Koop also denied the directors sanctioned violence in the strike.

Postlewait Golden Rule
Undertaking
Phone West 250
The cost of a Golden Rule funeral is less. But they are the perfectly conducted funerals of Chicago. West Side, North Side, South Side and all Suburbs. No delays, no vexations. Your perfect satisfaction.
1867 Ogden Avenue

—MOSSLER CO.
19 Jackson Blvd.—East

"The Golfer" special value, $25

These "Mossler Clothes" are attracting the better dressers—men who *pay the tailors $40, $50 and $60* for their clothes—in fact *these Special Spring Suits at $25, $30 and $35* are the *highest standard in tailoring art.* They *stand the critical test* of the very best dressers.

You can find your size (to size 50) in many patterns, and try them on till you find what you like.

Price range $20, $25, $30, $35, $40, $45 and $50. Suits and top coats.

Special values $25

Imported homespuns, cheviots and English serges in large variety.

Mossler Co.
In Jackson Blvd. between State and Wabash

PIMPLES BEGAN TO ITCH AND BURN

Got Thick and Broke Out Into Little Sores. Tried Cuticura Soap and Ointment. Completely Cured.

Davenport, Wash.—"Two years ago I had skin disease on my face. At first there were only a few small red pimples and I did not pay any attention to them, but at last they got so thick and sharp they started to itch and burn so that sometimes I thought I never would be able to stand it. After two months the pimples broke out into little sores. Then my sister told me to try Cuticura Ointment and Soap, so I got me a box of Cuticura Ointment and a cake of Cuticura Soap. After one week I saw that the Ointment and Soap were doing me good so I continued to use them and after using them three months I found that I was completely cured of skin disease." (Signed) Mrs. William Salchenberger, Sept. 28, 1911.

BABY'S FACE ALL SCALES

Itching Was Terrible. She Could Not Sleep.

137 Coffey St., Brooklyn, N. Y.—"My baby's face, back and arms became all scales and the itching was terrible. She would scratch until it was bleeding and a mass of sores. She could not sleep and I had to walk the floor with her night after night. I decided to try Cuticura Soap and Ointment. After using them two months she was cured completely and now her skin is clear." (Signed) Mrs. G. Hoehn, Sept. 29, 1911.

Cuticura Soap and Ointment are sold everywhere. Sample of each mailed free, with 32-p. book. Address, "Cuticura," Dept. T, Boston. Tender-faced men should shave with Cuticura Soap Shaving Stick.

Boston Garter

Velvet Grip
Holds Your Sock Smooth as Your Skin.

Your dealer should have both styles—choose the style you like.

BUY BY NAME.

Boston Garter is the one garter that has all the qualities of comfort, security and durability.

SOLD EVERYWHERE

Heat that saves strength

The greatest editor in America, who is also an active humanitarian, writes forcefully and pathetically of women's household drudgery:—"Do you realize that it is an absolutely primitive, stupid thing to carry coal upstairs and build a little wasteful fire? It is cruel to let women with thin shawls over their heads lug out and pick among the ashes with their blue-cold fingers, to do all the heavy after-sweeping and cleaning—the useless labors that make old, bent backs of those upon whom the health and strength of the coming men and women depend." There would be no force to such words if it were not for the invention of ideal heating—now available in price even for the humblest homes—namely,

AMERICAN RADIATORS & IDEAL BOILERS

This company conducts the only Testing Laboratories there are in the world (one each in the United States, England, France, Italy and Germany) for testing the heat-distributing qualities of any and all kinds of heaters. The most exhaustive tests have shown us how to construct Boilers and Radiators that will deliver the highest possible number of heat units from every pound of fuel burned—these outfits *shut off all fuel waste.* Our Laboratory tests have proved to all eminent engineers and architects the wonderful fuel-saving, as well as the easy-running features, steady control and almost indestructible durability of IDEAL Boilers and AMERICAN Radiators.

A No. 4121 IDEAL Boiler and 420 sq. ft. of 38-in. AMERICAN Radiators, costing the owner $190, were used to heat this cottage. At this price the goods can be bought of any reputable, competent Fitter. This did not include costs of labor, pipe, valves, freight, etc., which are extra and vary according to climatic and other conditions.

These outfits are strong factors in a million buildings in America, Europe, Australia and elsewhere. They are the efficient, clean, healthful, silent, reliable servants of the house-owner—they do more for the cheer and work-saving than any other material feature of the home—and quickly repay their cost in the fuel-saving, absence of repair bills, health protection, and the longer life of carpets, decorations and furniture because of the household freedom from ashes, soot, etc.

Ask your neighbors or let us send lists of local references. But you will need our complete catalog (free) to make right selection therefrom. Phone, call or write to-day.

IDEAL Boilers are safer and easier to run than a stove, and their cleanliness reduces housework one-half. They will last as long as the building and need no repairs. Accept no substitutes.

We have also brought out the first genuinely practical, automatic, durable Vacuum Cleaner. ALL the dirt and trash is drawn from the rooms through small iron suction pipes leading to big, sealed dust-bucket in cellar. Attach hose to iron suction pipe opening in baseboard of any room, turn an electric button to start the machine in cellar, and with a few gentle strokes of the hollow, magical ARCO WAND, you instantly and thoroughly clean carpets, rugs, floor, walls, ceiling, draperies, moldings, mattresses, drawers, corners, crevices, etc. Put with ease into any old or new dwelling or building. Costs little monthly for electricity to run. Ask for catalog of ARCO WAND Vacuum Cleaner.

Sold by all dealers.
No exclusive agents.

AMERICAN RADIATOR COMPANY

Write Department N-60
816-22 S. Michigan Ave.
or 122 N. Dearborn St.
Chicago

Public Showrooms at Chicago, New York, Boston, Providence, Philadelphia, Washington, Baltimore, Buffalo, Detroit, Pittsburgh, Cleveland, Cincinnati, Atlanta, Birmingham, New Orleans, Indianapolis, Milwaukee, Omaha, Minneapolis, St. Paul, St. Louis, Kansas City, Denver, Seattle, Portland, Spokane, San Francisco, Brantford (Ont.), London, Paris, Brussels, Berlin, Duesseldorf, Milan, Vienna

CELESTINS VICHY
Natural Alkaline Water

Bottled at the Springs
ASK YOUR PHYSICIAN
Not Genuine without the word
CELESTINS

Society, Meetings & Entertainments.

Williams-Thorn Wedding Arrangements Completed.

At the marriage of Miss Aileen Williams, daughter of Dr. and Mrs. Edwin C. Williams of the Chicago Beach hotel, and Stanly Britt Thorn, son of Mr. and Mrs. Francis Thorn of Highland Park, which is to take place in St. Paul's church, Fiftieth street and Madison avenue, on June 5, Mrs. Wayne Wills will be the matron of honor and Dr. Leigh E. Schwarz the best man. J. Russell Jones, Walter Egan, William H. Rodd, and the bride's brother, John Weston Williams, will be the ushers. Virginia Williams will serve as flower girl. The bride and bridegroom will be at home after Sept. 15 at 5337 Jefferson avenue.

Mr. and Mrs. Lycurgus F. Cotter, 6442 Kimbark avenue, announce the engagement of their daughter, Florence Elizabeth, to Alexander C. Wilkie. The wedding will take place on Wednesday, June 19, at 4:30 o'clock at the Woodlawn Park Methodist church. The Rev. H. C. Harmon will officiate. Miss Mary Cotter will be the bride's only attendant and William Scherschel will serve as the best man. Following the ceremony a wedding supper will be served to the relatives at the residence of the bride.

Mrs. Alexander J. Sweeney, 5943 Midway Park, Austin, announces the engagement of her daughter, Adele, to Benjamin R. Cooper. The wedding will take place June 4.

The marriage of Miss Edna K. Kirschner, daughter of Mr. and Mrs. C. H. Kirschner, 906 Lakeside place, to W. J. Piatka, recently of Manila, will take place on Tuesday afternoon, May 21, at 5:30 o'clock at the Hotel La Salle.

Invitations have been issued for the wedding of Miss Grace Reddy and Dr. Edward Francis Garraghan. The ceremony will be performed Saturday morning, June 1, at 11 o'clock at Holy Angels' church. A reception will be held in the afternoon at the residence of the bride, 3913 Grand boulevard. The bridal party will include Miss Ruth Reddy and Miss Katherine Paltzer as maids of honor and Miss Jane Vaughan as flower girl. Thomas Delaney will serve the bridegroom as best man and the ushers will be Frank Stenson, Dr. Bismarck Wedelstaedt, Maurice Foley, John Reddy, and Philip Reddy.

The marriage of Miss Ellen Kate Wunder, daughter of Mr. and Mrs. Julius Wunder, to Stanley Hooper Knight will take place on Wednesday evening, May 22, at 8 o'clock at St. Peter's Episcopal church, the Rev. William Carson Shaw officiating. Miss Adeline Wunder will be the maid of honor and the Misses Clara Wunder, Cora Scheider, and Hilda Johnson the bridemaids. Miss Francis Paisley as ring bearer and the little Misses Anna Beck and Marcella Stiles, as flower girls, will be the other attendants of the bride. Kennith Collins will serve as best man and Arthur Carlson, Harold Barnes, and Harry Johnson will be the ushers.

The marriage of Miss Geraldine Wyman, daughter of the late Edward Frothingham Wyman and Mrs. Wyman, formerly of Evanston, to H. Boardman Spalding of New York, took place in Paris on Thursday, May 16, at the Church of the Holy Trinity, the Rt. Rev. Thomas A. Jaggar officiating. A small reception followed at the Villa Dupont, where Miss Wyman has resided for the last two years. Mr. and Mrs. Spalding will return to New York late in the summer.

An item of interest to Chicagoans is the announcement made by Mr. and Mrs. D. A. Scott of Clarksdale, Miss., and Memphis, of the engagement of their daughter, Louise, to Edgar Theodore Konsberg, son of Mrs. C. R. Konsberg, 412 Lake street, Evanston.

Miss Gladys Mars of Kenilworth will entertain on Monday in honor of Miss Barbara Young, whose marriage to Pierre Beach will take place the last of June. The guests will be the bridemaids and thirty Chi Omegas.

James N. Crandall and family, 1032 Hyde Park boulevard, sail from Boston today on the steamship Cretic for a four months' visit in Europe.

Mr. and Mrs. Leon G. Hauser (Florence Cline) will be at home informally Sundays, May 19 and May 26, at their residence, 5421 Michigan avenue.

Henry F. Sawtelle, 7117 Yale avenue, announces the engagement of his daughter, Florence, to Clayton J. Embree of Wheeling, W. Va., son of Mrs. J. R. Embree, 3565 Washington avenue.

Mrs. John Balcom Shaw, Mrs. Janet H. Small, Miss M. Helena McMillen, and Mr. Van Berger will be the speakers at the Presbyterian hospital luncheon to be given in the gymnasium of the Fullerton Avenue Presbyterian church on Wednesday at noon. Mrs. John Kinmont, Miss Ruby Lyons, and the Young Ladies' Glee club will sing.

Miss Harriet Jansen, 2610 Hampden court, will be heard in the piano program in the tearoom at the household show at the Coliseum this afternoon.

Miss Jansen will play a Chopin program and will assist the members of the house committee of the Frances Juvenile home in their efforts to raise funds for the new home on the south side.

The officers of the association who are in charge today are: Dr. Clara P. Seippel, president; Mrs. Ines R. Deach, first vice president; Mrs. Edward L. Murfey, second vice president; Mrs. Joseph Fish, third vice president; Mrs. Albert Stein, recording secretary; Mrs. Fred G. Harris, corresponding secretary; W. R. Dawes, treasurer; Mrs. L. M. French, chairman of finance; Mrs. Phillip E. Holp, chairman house committee.

Woman Would Tag All Theaters.

"Not for amusement only," should be displayed in large letters over the front doors of all theaters, is the opinion of Miss Dorothy Eleanor Meadows, who presided at the annual luncheon of the Edgewater Drama league at the Hotel Sherman yesterday.

"The drama is not taken seriously enough," she said. "Instead of trying to educate the adults we should begin on the children. Grownups are but little less than theater loafers. They go there to be amused only and to pass away an evening that might otherwise be dull. A child goes to the theater to listen, watch, and to learn, and we should cultivate the mind of the child to a full appreciation of the play and drama."

Other speakers were Mrs. A. Starr Best, Mrs. Nathan R. Lewis, Miss Alice M. Houston, Mrs. Mary Hight, and Miss Cora Mel Patten.

Guests All Sorted by "Months."

Those present were seated by "months" last evening at a sociable given by the congregation of the First Congregational church. It was a "birthday" affair, with the month of the year in which one was born as the guide of seating guests. There were twelve tables. Two hundred and ninety persons participated. June was the most popular month, thirty-nine persons being seated at the "June" table.

Chicago Woman's Essay Wins Prize.

Miss Eunice B. Peter, teacher in English at the Lake High school, has been awarded the prize for the woman's essay on "Peace" at the Lake Mohonk (N. Y.) international conference on arbitration. She lives at 6221 Southport avenue. Miss Peter was notified by telegram that her essay was considered the best.

Back Sumner Marriage Plan.

Resolutions decrying the use of railroad passes by ministers, supporting Dean Sumner's ideas requiring health certificates in marriages, and sympathizing with wage earners in their working conditions were adopted at the Western Unitarian conference banquet at the Hotel Sherman on Thursday evening.

Benefit for Afflicted Children.

For the benefit of the Frances Juvenile Home association, which cares for children innocently afflicted with certain diseases, luncheon and supper will be served in the balcony of the Coliseum this afternoon and evening, the last day of the Household exhibit. The booth of the association is at the south end of the main floor of the Coliseum. All receipts will go to the building fund of the new home to be erected this summer. Donations of money, food, and useful articles are asked by Mrs. Philip E. Holp, manager, 4813 Evans avenue.

Many theatrical people yesterday were the guests of the management and took advantage of the occasion to study the many household appliances of recent invention.

* *

Fix Browning Centennial Plans.

The program for the Robert Browning centennial celebration, which will be held in Orchestra hall on May 27, will consist mainly of readings from the poet's works and of songs of which his poems form the lyrics. Among those on the committee in charge are Mrs. Cyrus H. McCormick Sr., Mrs. Harold F. McCormick, Mrs. Harry Pratt Judson, Mrs. Charles Henrotin, Mrs. F. W. Gunsaulus, Mrs. Emmons Blaine, Mrs. Charles L. Hutchinson, Mrs. Frederick A. Delano, Mrs. Edward Morris, Mrs. Carter H. Harrison, and Mrs. Charles G. Fuller.

* *

Veterans Appeal to Auto Owners.

Members of the Grand Army of the Republic and the veterans of the Spanish war and Philippine war will, on Memorial day, May 30, have their usual parade on Michigan boulevard. Many of the old soldiers would like to take part in the parade, but are unable to go on foot. Several persons have offered autos for the accommodation of those crippled by wounds or disease or unable to march by reason of age infirmities. Persons willing to allow the use of their cars have been requested to report to John A. Nourse at Memorial hall, Randolph street and Michigan avenue.

* *

Hawkeye Banquet to Be Lively.

Nearly 500 tickets have been sold for the Hawkeye Fellowship club "gridiron dinner," to be given Tuesday night at the Auditorium hotel. A feature will be a one act farce, "Every Candidate," in which members of the club will pose as presidential candidates and each will be questioned by Miss Iowa and each new arrival will be "grilled" by the ones preceding him.

* *

Fortnightly Club to Meet.

The Fortnightly Musical club will hold its next regular meeting on Tuesday evening in the vestry rooms of Isaiah temple, Forty-fifth street and Vincennes avenue. The following program will be given: Vocal solos, Dr. J. B. Sonnenschein; vocal solos, Miss Minna Dienstag; violin solo, Benjamin Paley; reading, Miss Rola Lyon; piano solos, Miss Florence Le Bosky; pianos solos, William Buchbinder.

* *

Chemanito to Celebrate Tonight.

Chemanito, a young men's society, will celebrate the fifth anniversary of the organization this evening at the residence of G. A. Nelson, 3714 Irving Park boulevard. The following will take part in the program: Mrs. Ruth Roberg Olson, soloist; Mrs. J. F. Johnson, reader; R. A. Olson, address; C. H. Carlstrand, "Ode to Chemanito."

* *

Brentano Married 25 Years.

Congratulations were showered upon Judge Theodore Brentano of the Superior court yesterday. The occasion was his silver wedding anniversary. He was given an informal luncheon by friends and fellow jurists at Schlogl's restaurant, 37 North Fifth avenue. He was presented with a dozen silver bouillon cups. Chief Justice Harry Olson of the Municipal court made the presentation speech.

Among the New Books.

"B. L. T." and the Magic North.

BY ELIA W. PEATTIE.

It is a breathless age, and people are inclined to adopt breathless pleasures. They like the newspaper which gives them the news at a glance, the book that "delivers the goods," and the play "with a punch." Essayists and poets, unless they be of an exciting cinematograph variety, operating by a series of lightning swift changes, are not in favor. And yet, because of the law of inevitable reactions, now and then a book, purely reflective, gentle as the smoke curling from a midnight hearth, kind as an old friend, brings with it an indefinable satisfaction.

Such a book is Bert Leston Taylor's "The Pipesmoke Carry." It is an odd title, and needs perhaps, for most city folk, an explanation—which the author is delighted to make. A "carry" is vernacular for portage, and "pipesmoke" in midwinter, brings back to the lover of the wilderness the memories of free days spent beneath the spruce and pine, on the wild northern lakes, or on the "carries" that bind them like jewels on a strand. "There is a certain brand of tobacco that is burned in great quantities by the men of the wood," writes Mr. Taylor. "The name of it need not be written here, but it is known to those who know the forest." It is warranted to summon memories of days of frantic wind and rain, days of long excursions, filled with the odor of balsam and sun burned grass, little adventures, rare acquaintances made by chance. "How one travels on the Pipesmoke trail! A pinch of it will take me twenty miles." Nor is Mr. Taylor content to take these fascinating journeys alone. He carries all his readers along with him—a vast and a motley company, living in places near and far, having different standards, and many of them deskbound. Yet they move have, for no more than the price of one little, exquisite book, delightfully printed and pictured, a journey into the farther forest, till they too feel that they—

> Have known the many moods
> Of streams that babbled as they ran;
> Of far, unravished solitudes
> Beneath the primal spell of Pan.

"MOLLY McDONALD: A TALE OF THE OLD FRONTIER," by Randall Parrish, is a very exciting story of the plains and the Indian war of 1868. Its hero is "Brick" Hamlin, a cashiered colonel of the confederate army, acting as sergeant in the Indian campaign and resting under undeserved spapicion of "conduct unbecoming a soldier." The heroine, Molly McDonald, is the daughter of Maj. McDonald, and she is taken to the west in the time of peace, and accidentally plunged into the very thick of the fray. Around her men fight and die; she is abducted, rescued, subjected to frightful dangers, and almost fatal hardships, and she learns to love a man in the ranks—the redoubtable Hamlin, of course—and clings to him in the face of all the world. However, restitution is made to Hamlin, and the conclusion of the story finds him both honored and happy. The real interest of the tale lies in the narrow escapes by Indian treachery, by blizzards upon the plains, by secret foe, and yet more secret wrongdoing, which hero and heroine encounter. Mr. Parrish can write stirring descriptions. He knows how to keep the blood of his readers in circulation. There are good illustrations by Ernest L. Blumenschein. (A. C. McClurg & Co.).

In "THE SQUIRREL CAGE" Dorothy Canfield has made coherent a hitherto inarticulate discontent among women—the discontent with the ever increasing burden of domesticity. It is true that the casual observer who wanders from restaurant to theater and from hotel to amusement park is liable to gather the idea that domesticity is on the wane and that a small group of idlers prejudice the critical against American women of the present day, but the real truth is that American women of moderate means keep house better and under greater difficulties than any women in the world. And the ever increasing standard of perfection, the rising price of domestic wages, and the amazing increase in the cost of every article of food put upon the table make the task of the aspiring housewife literally tragic. She has an unsolvable problem before her, and however desperate her effort she appears to be predestined to defeat.

That this could be made the subject of a really artistic—nay, an intense and spiritual novel—may seem inevitable. Yet Dorothy Canfield has done no less. She has taken an intellectual, ardent girl, Lydia Emery by name, the daughter of a family of fine standing and tradition in an Ohio village, and put her in the usual "squirrel cage" by marrying her and placing in her hands the care of a household modeled upon an elaborate design. Round and round her wheel goes poor Lydia, trying to meet the many demands made upon her; to find one servant who can do the work of three; to provide delicious and appropriate food on a small income; to entertain with savoir faire while meeting all the demands of maternity; and to further her husband's ambitious schemes in addition to facing her own problem.

She fails, as many another has, but her failure, owing to certain incidental and tragic circumstances, carries her to the brink of the grave and of insanity. Just how she escapes and how her life is to be rearranged according to a simpler scheme is something which must be learned from the book.

The story presents an almost universal difficulty. It is excellently written and the characters are vital and lovable. Dr. Melton, the godfather of the heroine, a wise but not always merry philosopher, is particularly interesting, and stands out from the run of wise men in novels with a personality and verity all his own. The book shows genuine grasp of literary methods as well as fertility of ideas. (Henry Holt & Co.)

C. N. and A. M. Williamson are authors who believe that they should have an ingenious plot to hold the attention of their readers and they have, first and last, offered their large group of readers many clever devices in the way of mystery, suspense, and surprise. But in their latest novel, "THE GUESTS OF HERCULES," they appear to have faltered in well-doing. Their plot is almost grotesquely forced and almost from the first page the reader is able to surmise something of the confusion into which the characters are to be plunged by the fact that the generous minded yet adventurous Mary Grant attended the same convent school with Marie Grant, who is no relation whatever to the heroine, and who is handicapped by a sly, covert, and deceitful nature.

The heroine leaves the convent upon the very eve of taking her vows and, being the possessor of a nice little fortune and not unduly chaperoned, she contrives to run away to Monte Carlo to see life. She sees it through the right end of the opera glass, so to speak, and she is tremendously misjudged by those people—a large part of society at Monaco, necessarily—who believe they know human nature because they are provided with a full stock of suspicions. Mary Grant, however, is true to her own unsophisticated, varorous, and somewhat wreckless self, and has in the end the happiness she deserves, while her many enemies "bite the dust" as unworthy enemies should. The Williamsons know their Europe and their Monte Carlo. The book is engagingly illustrated in color. (Doubleday, Page & Co.)

"THE MELTING OF MOLLY," by Maria Thompson Daviess, is a blithe little story, at once sentimental and gay, of a Kentucky widow whose "too, too solid flesh" caused her great distress and who in reducing it proved her own character and won not one but several lovers. She takes the one whom the reader knows she will take but whom every one is supposed to feel surprised at her taking. There is a little 4 year old boy in the story who plays an important part, who is supposed to be altogether darling. As a matter of fact he seems rather a surly and suspicious young person, but as every one united in adoring him it must have been the reader who fell short in appreciation. The story, written in the form of a diary, is full of little feminine audacities, is rather disproportionately devoted to the subject of sex, and contains many an innocuous laugh. (Bobbs-Merrill company.)

Warwick Deeping, whose art seems to improve with each book he writes, has done a character novel of English rural life, "FOX FARM" (Cassell & Co.), which is a sympathetic study of great power. It is not without a touch of modified Zolaism in its reality, but less in that respect than is to be found in James Bryce's "The Story of a Plowboy." It is an admirable piece of work the sincerity of which makes many contemporary novels seem trivial by comparison.

Mrs. Atherton's "Julia France."

THE real theme of Gertrude Atherton's latest novel, "JULIA FRANCE," is suffrage. Her heroine, whose name gives the title to the story, has been reared in the little island of Nevis, one of the West Indies adjacent to St. Kitts. Aristocratic, unsophisticated, intelligent, and entirely untaught, she is married out of hand by her imperious mother to an Englishman who hopes some day to be a duke, and who is, quite unmistakably, a degenerate. Julia goes through unspeakable experiences and finally declares for freedom. She wishes to attain to independence, to earn her own living, and to repudiate her title and very difficult family. She is prevented in a shocking manner. She then goes to India, sees there the curious contrast between the east and the west, learns some of the occult wisdom of the orient, and returns to London to throw herself into the movement for the enfranchisement of women. To this advocacy her experience in various parts of the world has brought her. So, in time, and in spite of many temptations to adopt a quieter and easier life, she becomes a "militant suffraget."

Mrs. Atherton makes one of her characters describe the determined suffragists of England in this manner: "They're like no other women under the sun. They've a new group of brain cells, and something new and big is coming out of it. The only historical analogy I know is those old martyrs who died in the cause of some new departure in religion; those that make such excellent subjects for stained glass windows. They've got the same look that those old leader martyrs had when chafned up to the stake and waiting for the fagot. The same grim, patient mouths, the same clairvoyant eyes, as if looking straight at the unborn millions liberated by the martyrdom of the few. Their enthusiasm is cold—and eternal. They are as deliberate as death. There are no better brains in the world. Precious few are good. They never take a step that isn't calculated beforehand, and they never take a step backward. Discouragement and fear are sensations they have never experienced. When they are hurt, they don't know it. They fear injury or death no more than they fear the brutes who maul them. In short, they're a new force let loose in the world; and the geese outside put them down as hysterical females. But if this silly old world had always been quick to see and wise to act we'd have no history."

Mrs. Atherton's modernism carries her as far as psycho-therapeutics, and she passes without difficulty from the astrological divinings of a black mystic in the Caribbean solitude to the researches of the initiates in India and the scientific and beneficent labors of English physicians.

Incidentally it may be mentioned that America almost invariably strikes Mrs. Atherton as being ridiculous. Apparently the only American whom she can tolerate is the Californian, and she makes him violent, commercial, and crude. She tells undoubtedly plenty of truth to puncture our complaisance, and to it she adds much the same sort of distorted judgment of us which the home keeping Englishman is liable to have. She uses the stock English expressions concerning us and describes us much as the English novelists do. It is difficult to forgive such stupidity in the English; it is impossible to forgive it in an American. (Macmillan.)

In his book of short stories, "THE HOUSE OF PRIDE" (Macmillan company), Jack London takes a characteristic view of Hawaiian life and society. He takes a shot at "the missionary crowd," and a slam at the white people's attitude toward the natives, and the government regulation of lepers. It is a collection of disagreeable, not to say repulsive, stories which will in no way add to his popularity as a writer.

The west has had for many years an authority on floriculture in the persop of Eben E. Rexford, whose writings in THE TRIBUNE and other publications and whose books have made him known wherever flowers are loved. Mr. Rexford is a poet and an ardent worshiper of nature, but his books are practical manuals in which generalities and fine writing find no place. His latest volume, "AMATEUR GARDENCRAFT" (Lippincotts) is such a book, and the reader may safely buy it for sound advice founded on long and successful experience. The maker of a garden, whether he has but the back of a city lot or great spreading acres, will discover therein how best to utilize the space at his command, how and what to plant, and how to bring his work to fruition.

Mrs. Caroline A. Creevy has written "HARPER'S GUIDE TO WILD FLOWERS," a popular manual for the study of our native wild flowers in New England, the Atlantic seaboard, the middle and a part of the southern states. Merely "local" plants are not included. There are many colored plates as well as line drawings. The classification corresponds with that of Gray's Botany of 1908, and it embodies the decisions of the Vienna congress of seven years ago respecting the botanical names and classifications of American plants.

Miss Jane Ellen Harrison of Newnham college, Cambridge, who has made an enviable reputation among scholars for her researches into matters concerning primitive religions, has now produced through G. P. Putnam's Sons an exhaustive study of the social origins of Greek religion. Under the title "THEMIS" she has followed out her theory that the gods of Homer "were not only nonprimitive but nonreligious." She has found indirect support in the writings of Bergson and others, but the greatest encouragement from the discovery of the Hymn of Kouretes. To this hymn, its exposition and interpretation, she devotes much space in her work. In connection with her subject she also discusses magic, the Olympian games, hero worship, initiation ceremonies, etc.

Her thesis is founded upon two ideas. First, that the mystery god and the Olympian express, respectively, the one and indivisible yet ceaselessly changing life and the other the action of conscious intelligence which reflects on and analyzes life, and, second, that among primitive peoples religion reflects collective feeding and collective thinking.

The book is illustrated with many photographs and diagrams.

"THE FALL GUY" is the slangy title which is given by Brand Whitlock to a book of short stories published by the Bobbs-Merrill company. It is not perhaps the best in the book, but it is on the whole the most striking, revealing the author in a sentimental mood rather unusual to him. It concerns the sacrifice made by a safeblower—confessing to crime he did not commit that his woman companion might benefit by it. But as the steps she had taken and was likely to take led anywhere but upward we fail to see wherein she could benefit by Curley's "sacrifice." Two better stories in the book are "The Orator of the Day" and "Fowler Brunton."

"Every Boy's Book of Hobbies," by C. H. Bullivant (Dodge Publishing company), is an encyclopedia of home arts and crafts such as a lively boy handy with tools would like to practice. There are hundreds of diagrams.

Oliver Lumley, the son of a city clerk, and the sixth daughter of a nonconformist clergyman, had the artistic temperament, which is saying that he was selfish and vain. Phillip Gibbs tells the story in "OLIVER'S KIND WOMAN" (Dana, Estes & Co.). Oliver went out to seek adventure in life. He found plenty of it, and bungled it sadly. He wrecked life for several women and put himself and a trusting wife on the shoals, from which reserve came by one of his "kind women."

The characters are well drawn and there are good pictures of pseudo Bohemian life in London.

Mr. George Barr McCutcheon has now essayed the vein of W. W. Jacobs with a short story called "HER WEIGHT IN GOLD." The theme is that of cupidity overreaching itself, but that is the only resemblance the tale bears to the Jacobs stories. Mr. McCutcheon spins a good yarn, but his long suit is not humor and "Her Weight in Gold" does not evoke much amusement. (Dodd, Mead & Co.)

The wonders of insect life are made fascinating by Mrs. Ellen Robertson-Miller in her "BUTTERFLY AND MOTH BOOK" (Scribner's), a series of papers on the intimate customs of these insects based on first hand knowledge. Written presumably for young nature lovers, the book cannot but interest those of any age into whose fortunate hands it may come. There are many splendid photographs and other illustrations.

Marion Harland's Helping Hand.

Our Week-End Helping Hand.

BY MARION HARLAND.

Would Cheer Prisoners.

"Tell me, would magazines be accepted at the penitentiary at Jefferson City, Mo.?

"Send my name to 'Daisy F.' I shall tell her how to make the switches and construct her own machine. Also I shall send a sample of work. MRS. C. P. Z."

The address has gone to you by mail.

Will some charitable readers conversant with the rules of the penitentiary at Jefferson City, Mo., let us know whether or not magazines would be acceptable there and how to send them?

* *

Helps Needy at Seventy.

"I called on 'Mrs. W.' for clothing for needy men (you had given her my address). I spent a pleasant afternoon with her and her husband, a delightful young couple, and their donation to the needy was splendid.

"Now our much afflicted sister, the shut-in for over half her life, is to be made happy at last with a collie companion. The lady you referred me to was touched by my letter and would donate the collie. God bless those noble hearted people! And he will bless them. 'Inasmuch as ye have done it unto one of the least of these my children ye have done it unto me.' And I am happy. This kind of work renews my youth. The long, hard winter was telling on my nearly 70 years, and then the call to work came. I am happy! Call on me again, please! WILLIAM C."

There was no need for the sympathising secretary who has that branch of our immense correspondence to open and assort for management to pencil at the foot of the letter just given, "Our Englishman!" Signature and handwriting are delightfully known to all the clerical staff. It sends a bound of life through the editorial heart to behold the familiar characters. They are an earnest of good things to come in the perusal of the report of kindness done for love's sake.

This, his latest letter, is no exception to the rule. It reads like a serial story, and each chapter is better than the previous one.

What are three score and ten years to this golden hearted man?

* *

Poor Woman Aided.

"With your immense correspondence, no doubt you have forgotten my writing to you for the address of a Chicago woman who wanted a writing desk. When you answered you inclosed a pathetic letter from a poor woman who wanted help, principally shoes for the children and something to eat. You said if I was not interested to return the letter. We were just leaving for the Hot Springs, and I sent the coachman over to see her, with money. I had no time to buy anything. He found things exactly as she said, and was so touched he contributed a dollar of his own. I could not make him understand your part of the affair, although he reads the paper every day. So she does not know you had anything to do with it and you will never hear from her. He did not leave my name or address either, but left one that would reach him. At the risk of boring you I inclose the latter he received and which has just been forwarded. He was to go over again last week with more assistance. I am writing all this that you may know you did help her and that I am grateful for the opportunity to aid you. MRS. E. H. R."

A story full of interest in every detail. I recollect the incident and am well pleased to hear the sequel of the tale.

It is an inexpressible comfort to be assured when a "case" has passed out of my hands that it is in abler keeping and that the good work goes on and on—and on!

* *

Grateful for Wheel Chairs.

"I wish to express my thanks to the Corner in helping me to get a wheel chair for my niece, who has never been able to take a step. A generous member of the Helping Hand club who lives in Illinois kindly sent her a fine wheel chair, even paying the expressage on it. The blessing of a thankful cripple is surely his! MRS. C. F. P."

Such blessings enrich him who bestows as much, if not more, than his benefactions make richer the recipient.

Of course, he "even paid the expressage!" Our colleagues seldom do things by halves.

* *

Trouble About Address.

"'I have a beautiful parrot that I should like to give some deserving person who will care for it and teach it good habits. I have had the bird one year now, and I hate to part with it. But one has to do lots of things one does not want to do. Please send some one wanting a parrot to me. MARY E. R.'

"I wrote to the inclosed name and address for the parrot. My letter was returned unopened. 'No such person lived there' was on the envelope, and the name was not in the directory. JOHN C."

"John C.," as may be recalled by some of our members, is the shut-in whose parrot died soon after it was bought from a firm that had warranted it sound. As he says, he wrote to the address obtained from us, and we see with what result.

It is not credible that any one should have perpetrated so witless a hoax upon us as to inform us of a bird that she never had. Will "Mary E." communicate with us and let us straighten out the ugly tangle? The disappointed shut-in adds to the part of the letter here given. "Better luck next time!"

His resolute optimism merits reward.

We await advice from "Mary E." with curious and mingled emotions, refusing positively to believe that any but benevolent impulses prompted her letter.

Woman and Her Interests.

Laura Jean Libbey's Comment and Advice.

Railroad Men's Romances.

BY LAURA JEAN LIBBEY.

[Copyright: 1912: By Laura Jean Libbey.]

HAVE you ever heard that railroad men's lives are dull and monotonous, and pitied the handsome, sturdy fellows to whom home was but a name, and love and courtship only rosy fancies to dream over?

Bless you! if so, your pity is wasted upon the general run of them. You could more easily find a needle in a haystack than to find a railroad man who has not some woman's fair face enshrined in his heart.

The dashing engineer can manage his love affair easily. The passengers wonder why he blows the whistle so shrilly. Nothing seems to have obstructed the track. Bill thinks that no one knows that he has a sweetheart in the little village and that he is telling her by that shrill treble when he is near her. The clerk in the mail car is ever alert when the train reaches a certain town. The baggage smashers, too, have their lassies waiting and watching for them as their train flits by. And there's scarcely a brakeman who has not his love affair.

These romances, nine times out of ten, culminate in marriage. For there never was a nobler, truer lover than the knight of the road. They are a class of men, too, who make devoted husbands when they do wed. No men have more genuine appreciation of the endearments of home than they. They choose one, and to that one are true. One romance in a lifetime is usually enough for the railroad man. He can enjoy the companionship of home and wife as few other men could.

Jessaline asks: "If you were in my place, Miss Libbey, would you marry a railroad man? Is it true that they have a sweetheart and girls by the dozen to flirt with at every station?"

To this little girl I would reply, as far as I can see and hear those who have wed railroad men have seldom, if ever, regretted it. Not one in a thousand has ever figured in the divorce courts. You may look further and fare worse.

* *

Really Wants to Marry.

"Dear Miss Libbey: I am 23, short, and well built, and really want to get married. Personally, I think I am what is called an attractive young man. I have red hair and wear glasses, and usually wear nice clothes. The only misfortune about my face is that my chin is a little out of proportion. Can that be the reason why all the girls refuse me? SQUARE."

No, I don't know of anything you can do to help your appearance. A square chin is usually an indication of strong character and ability to accomplish things. You don't seem to have any strength of character. Perhaps you haven't met the right one. I hope some day soon you will. In the meantime try to cultivate some sense.

* *

She's Going to Call on Him!

"Dear Miss Libbey: A girl friend of mine would like to keep my company. She intends to call at my home soon. I do not care for her and am too bashful to tell her I do not love her. Please give me your advice regarding the matter. GEORGE."

My advice to you would be to take to your heels and run quickly and quietly away from the ardent young lady. I think she is only having some fun at your expense, George. If you are dreadfully bashful it might be a good thing to try and overcome it. Don't waste time with the girl. She is not of the right sort.

Lillian Russell's Beauty Secrets.

Cultivate Deep Breathing.

BY LILLIAN RUSSELL.

[Copyright: 1912: By Lillian Russell.]

THERE are many great writers who cannot speak a word in public. Timidity and shyness overcome them. One way to overcome timidity of speech is to take lessons in recitation, get used to hearing your own voice. If you have a good voice, take singing lessons of some good teacher and sing to your friends. You will quickly get interested in the songs you sing and talk about them to your friends.

Deep breathing is a great cure for anything mental. The deep, full breath inhaled quietly through the nostrils, should be held without strain for a few seconds and then allowed to ooze quietly out through the lips, while the hands are relaxed, limp and heavy.

This simple exercise of breathing will calm any one, if done a dozen times before any nervous effort. Stop to breathe deeply and you will give yourself time to think of something to say or do, calmly and sensibly.

Forget yourself and think of others, but don't catch yourself thinking or guessing what the others are thinking of you; forget to care what they think of you.

Try a few of these hints, for they are just hints. They may be made cures if you understand them and apply them to your case.

Remember: Self-consciousness is a handicap to your real self.

* *

Lillian Russell's Answers.

A. F.: The "black dots" on your nose are probably blackheads. I shall be happy to send you the formula for an excellent cold cream which is a good cleansing cream, also the green soap treatment for blackheads, if you will write me again asking for them and inclosing a stamped addressed envelope.

HARRIET: In order to keep blonde hair light it should be washed every two weeks. A tablespoonful of peroxide of hydrogen added to the last rinsing water will help keep the hair light. The juice of half a lemon is also good. When washing the hair be sure and get all of the soap out of it, for nothing will spoil the golden tint of blonde hair quicker than soap. I would not advise you to use a dry shampoo too often on your hair; in fact, it is not good to use at all. The shampoo may make the hair light and fluffy for a time, but when used frequently it will clog the pores of the scalp and the result is dandruff. If you will send me a stamped addressed envelope, I shall be glad to send you the formula for an excellent shampoo for blonde hair.

CONSTANT READER: In the case of a double chin, prevention is much easier than cure. Tight collars always make ugly rolls of fat under the chin, and the habit of holding the chin down and in is fatal. Most beneficial in the matter of giving tone to the chin and in reducing the ugly rolls of fat which have a tendency to accumulate, and which the tight collars of the present day exaggerate, are the following exercises: First, throw the head back with sufficient force to put all the muscles on a stretch. Then in the same manner twist the head first to the right and the left. Another useful movement consists in thrusting out the lower jaw as far as possible and bringing back firmly the corners of the mouth, putting all the muscles under the chin on a stretch. After using them the muscles of the chin will feel sore, but that shows the effectiveness of the movement and that the muscles are getting the needed exercise.

Economical Housekeeping.

BY JANE EDDINGTON.

Economy Cake.

WITH three eggs, two pounds of sugar, a few cents worth of flour, less than half a pound of butter, less than a pint of milk, and a few other almost negligible articles, as far as expense is concerned, it is possible to make a considerable amount of good, not to say fine, frosted cake. Moreover, you can have both light and dark cake for your money and your time. You could buy but one rather small and poor cake for what these two cakes cost.

There may be just as economical ways of using three eggs and to as good effect as in the following two cakes, but I know of no service in which they can be used to better advantage, two cakes—one a layer—and both frosted with a frosting made from the white of one egg.

ECONOMY CAKE.—One cup of sugar, one tablespoon of butter, one-half cup of sweet milk, whites of two eggs, one cup of flour, one teaspoon baking powder, flavor to taste. Cream the butter and sugar, add the milk, then the flour with the baking powder sifted in it, and finally the whites of the well beaten eggs. Beat well at every stage of the process. Bake in a smoothly buttered greased pan for thirty-five minutes. After greasing the pan dredge it with flour and then shake out all which does not adhere to butter. This will make the surface smoother if you wish to frost your cake on the bottom and sides.

CHOCOLATE LAYER CAKE.—A pound of brown sugar creamed with one-half cup of butter, yolks of three eggs, one cup of milk, one cake of grated chocolate, two and one-half cups of flour, into which has been sifted two level teaspoons of baking powder. Add last a small teaspoon of soda, dissolved in a little tepid water. Bake in two layers and put together with a boiled icing or frosting, and frost the top. Put together in a different way we would have a devil's food with these ingredients, but this cake has much the appearance of a spice cake.

BOILED FROSTING.—Boil one cup of sugar with one-third cup of water and a pinch of cream tartar until it spins a thread. Do not stir except at first to help dissolve the sugar, and boil gently. Pour this slowly over the well beaten white of an egg, beating all the while. Flavor and put on cake, or cakes, immediately while it is still warm.

This frosting or icing is what some of our best cooks call "White Mountain Cream," although no two of them make it in the same way. Another name for it is "Italian Meringue." Most cooks believe that an icing on a cake should be rather thick. This when put on thickly has a glossy surface and is creamy inside. But put on in a very thin glossy coat it gives just that finish to a cake that is attractive and just that flavor that makes it most eatable. A cake so iced is to my mind much daintier, and it is certainly more wholesome, than one with a rich heavy cream on top which nearly always leaves the eater a bit uncomfortable. Heavy frostings for purely ornamental purposes are all right. For eating purposes the thin ones are better, although they may not be so pleasing to the self-indulgent cake eater.

Religious and Schools.

Wabash College Men Organize.

The Wabash College Association of Chicago was organized at a dinner in the east room of the Hotel La Salle last night by fifty students and graduates of the institution, which is at Crawfordsville, Ind. Dr. George L. MacIntosh, president of the college; J. A. Coleman, C. H. Leech, and Dr. G. W. Hall spoke. The officers chosen are: President, H. A. Ritter; vice president, W. B. Austin; treasurer, L. C. Rose, and secretary, E. E. Ames.

* *

Completes Fifty Years as Teacher.

Fifty years as a teacher in parochial schools in Chicago is the record Nicholas Dreher will complete tomorrow. That day will be celebrated by a golden jubilee, arranged by his former pupils, which will take place in St. Joseph's church, Hill and Orleans streets. There, at 10:30 o'clock, the Rev. Father Theobold Mueller will celebrate high mass and preach a sermon on the life of the teacher. Wednesday evening a testimonial concert will be given in Mr. Dreher's honor at the school hall. Among the speakers will be former Mayor Edward F. Dunne, Dr. Albert E. Luckhardt, and the Rev. Father F. X. McCabe. Mr. Dreher has taught continuously at St. Joseph's school, Hill and North Franklin streets, since it was built by the Benedictine fathers in 1874. Before that he taught in St. Peter's school and in the old St. Joseph's school at West Chicago avenue and Carpenter street. He is now 68 years old.

* *

Jane Addams Sunday Evening Speaker.

Miss Jane Addams will be the speaker at the meeting of the Sunday Evening club at Orchestra hall tomorrow. Her topic will be "The Newer Aspects of the Peace Movement."

The subject chosen by Miss Addams is one to which she has given much thought during the last few years. She is a disciple of Tolstoi, whose propaganda of peace she has warmly advocated since her visit to the writer at his estate in Russia. She has considered the subject of world peace exhaustively in her book, "Newer Ideals of Peace." In her address she will present still newer phases of the peace movement as they have developed since the publication of her book.

For three years Miss Addams has been inspector of streets and alleys in the neighborhood of Hull house, which she founded. In 1909 she was president of the National Conference on Charities and Correction.

Miss Addams was born in Cedarville, Ill., in 1860. She received the A. B. degree from Rockford college in 1881, afterward spending two years in Europe. During 1888 she studied in Philadelphia. The

ADDS TO CHARGES IN ARCHBALD CASE

Witness in House Hearing Says Judge Was Involved in Railroad Suit.

TELLS OF ALLEGED SALE.

Testifies He Was Informed Jurist Was to Receive Large Sum for Work.

Washington, D. C., May 17.—C. G. Boland of the Marion Coal company of Scranton, Pa., brother of W. P. Boland, author of charges against Judge Robert W. Archbald of the Commerce court, was a witness today before the house committee on judiciary which is inquiring into the allegations against the jurist.

Boland gave testimony relating to negotiations participated in by Judge Archbald to settle out of court litigation between the Marion Coal company and the Delaware, Lackawanna and Western railroad and to dispose of the interests of the Bolands in the Marion Coal company to the railroad company.

In this connection Boland said that George R. Watson, a lawyer, who led in the negotiations, had said that Judge Archbald should be compensated for his part to the extent of $40,000 or $50,000.

Thought Archbald Would Be Paid.

Though Boland admitted that he did not know that Judge Archbald had asked for any compensation should the proposed sale of the Marion property go through, he said Watson had told him the jurist should get compensation, as should certain officials of the Lackawanna railroad who were aiding in the transaction.

Boland told of his refusal to discount a note for $500 signed by Judge Archbald for Edward J. Williams while litigation of the company was pending in the Commerce court. Later he said Williams had told him he had made a mistake in refusing to discount the note and that he could have saved the Marion Coal company court costs had he acted differently.

The witness said the Bolands sought to dispose of their interests in the company to get rid of litigation and that Judge Archbald offered to help them settle their difficulties in court and aid Attorney Watson to dispose of their interests. They authorized Watson to offer their interests for $160,000, hoping to get $5,000 commission.

Tells of Raise in Price.

A conference was arranged, Boland said, by Judge Archbald with officials of the Delaware, Lackawanna and Western, at which time the price to $140,0000 or $160,000, which President Truesdale of the railroad company refused to pay, ending the negotiations.

As to Watson's reasons for increasing the price $40,000 or $60,000 in excess of the Boland offer, the witness said Watson told him certain persons had to be paid if the deal went through, among them Judge Archbald.

"Just what did Watson tell you about Judge Archbald's part in the matter and concerning compensation for the judge?" Representative Littleton asked the witness.

"He let say that the judge had ever said as much he ought to be compensated?"

"I'm not sure," said Boland.

"Did Watson ever indicate that the judge had named any sum?"

"My understanding is that it was $10,000 or $15,000, but I am not sure," said Boland.

Knew Nothing of "Plot."

"Do you know anything about a scheme to entrap Judge Archbald?"

"No, I did not know anything particular about the Katydid cabin deal," said Boland. "I was not concerned in it."

Boland also told of a telegram, a photographic copy of which is in possession of the committee, which Watson wrote to be sent to Judge Archbald. This telegram read:

"Oct. 6, 1911.—R. W. Archbald, Judge Court of Commerce, Washington, D. C.: Wire me East Stroudsburg what time tomorrow I can meet you in Washington. G. M. WATSON."

"I saw Watson write that telegram in his private office," said Boland. "I think Watson went to Washington the following day."

Williams Corrects Testimony.

Edward J. Williams was recalled to allow him to correct his testimony about a letter bearing his signature, addressed to Charles F. Conn of the Laurel line at Scranton, in which Judge Archbald was referred to as "the party." Williams said he now recollected that William P. Boland had dictated the letter. Formerly he testified that he thought Judge Archbald might have written it.

THINKS RAWN DIED IN QUARREL.

Servant Says She Heard Rail Head and Another Bickering on Night of Death.

St. Louis, Mo., May 17.—[Special.]—Hanna Swanson, a maid in the residence of the late H. G. Rawn, former president of the Monon railroad, who was found mysteriously shot to death in his home in Winnetka, Ill., on the night of July 20, 1910, has testified in depositions, filed Wednesday in the St. Louis circuit court, she had heard two men quarreling outside the house on the night Rawn was shot and that she believes one of the men was her employer.

The depositions were filed in one of ten suits under which Mrs. Florence G. Rawn seeks to collect $130,000 insurance on her husband's life.

Miss Swanson testified she heard quarreling on the sidewalk in front of the house just before she went to bed and thought she recognized Rawn's voice.

Health Tramp from Chicago to Denver

Mrs. Marie Josephine Banks

In an effort to reëstablish her health, Mrs. Marie Josephine Banks, 6200 Greenwood avenue, will walk from Chicago to Denver, Colo. She intends to start about June 1 and will take most of the summer in making the journey. She will walk each day only until she becomes healthily fatigued.

"I was advised by my physician to live outdoors as much as possible following my long nursing of my husband, who died of paralysis," said Mrs. Banks. "I decided the best way was to take a long walking journey. I have started training by taking a daily walk of from five to ten miles."

Mrs. Banks will carry an outfit in a knapsack on her back. She will follow the route of the Chicago and Northwestern railroad.

STRAUS MONEY TO CHILDREN

Titanic Victim Bequeaths $500,000 to Each Daughter.

REST OF ESTATE TO SONS.

Trust Fund of $1,200,000 Provided for Widow, Had One Survived.

New York, May 17.—[Special.]—The will of Isidor Straus, who went down with the Titanic with his wife, was filed for probate today by counsel for the Strauses. The document, dated Dec. 22, 1909, after specifying a trust fund of $500,000 for each of the testator's three daughters, bequeaths the residue of the estate, including all interest in R. H. Macy & Co. and Abraham & Straus in Brooklyn and L. Straus & Sons, 42 Warren street, to the three sons equally.

There are no public bequests for charitable or other purposes. This omission, however, is made good, according to counsel, in a letter which Mr. Straus left for his sons to be opened at his death.

Provides for Charities.

In this connection counsel made the following statement:

"The tenth paragraph of the will states: 'I left no bequests to charities or others than my immediate family, as I have left directions to my sons in a letter which I know they will carry out.'

"In accordance with the directions contained in that letter the sons of Mr. Straus have sent the sum of $100,000 to the Educational Alliance, of which Mr. Straus was president at the time of his death, as a contribution to its endowment fund, and have distributed the sum of $85,000 amongst certain philanthropies in which Mr. and Mrs. Straus were especially interested."

Trust Fund for Wife.

The will bequeaths to Mrs. Straus, who went to her death with him, the house and stables in this city and the country place at Deal, N. J., in addition to creating a trust fund of $1,200,000 for her benefit.

COURT SETS OVERSHINER FREE.

Garden Keeper Drops Charge That Man Being Sued for Divorce Caused Disturbance.

Ellsworth B. Overshiner, 4632 Sheridan road, former president of the Swedish-American Telephone company, was discharged yesterday afternoon for want of prosecution when arraigned before Municipal Judge Caverly on a charge of disorderly conduct.

He was arrested on complaint of Samuel Pruyn, manager of the Carmen garden, 5100 Evanston avenue, who said Overshiner created a disturbance Wednesday night when he entered the place and attacked a party of friends accompanying Mrs. Overshiner.

Mrs. Overshiner filed a bill for divorce on May 2, charging her husband with cruelty.

'SPOOK' IN CHURCH RUNS SEXTONS OUT

Strange Rumbling in Attic, Followed by Falling Brick, Unnerves Cleaners.

POLICE TO THE RESCUE.

Candlelights Locate Crazed Woman, Who Struggles, but Is Overpowered.

John Lynch, sexton, and his assistant, Joseph Vogel, yesterday were sweeping out St. Patrick's Roman Catholic church at West Adams and South Desplaines streets, when they heard a peculiar rumbling overhead.

They rested on their brooms and looked at each other in astonishment.

"Thought I heard something queer," said Lynch.

"Me, too," replied Vogel.

Hearing nothing after a pause, they resumed their sweeping with increased strokes.

Faint Mumbling Adds to Terror.

Presently the strange sounds were renewed. A faint mumbling was added, giving a touch of the human or near-human.

The sexton and his aid laid down their brooms. The noises continued. The cleaners began to polish some of the pews in the south aisle. The noises still continued.

Lynch and Vogel looked each other squarely in the face.

"Those are mighty spooky sounds," said Vogel, trembling.

"They come from the tower, it seems. Can this church be haunted?" asked Lynch, quivering.

Then a brick, falling from overhead, struck the floor between the two.

Lynch and Vogel looked up, but could see nothing except the dark tower opening above. They fled from the building. As they reached the street they met a squad of policemen and a company of firemen. Neighbors had telephoned the police and fire department that they had seen a woman moving around in the church tower.

Find Woman in Dark Corner.

The sexton and his assistant meekly followed back into the church. Policemen from the Desplaines street station and members of Truck No. 2 started into a dark, unused attic. They could not make their way safely without lights, so candles were provided by the sexton. Finally a woman was found crouching in a darkened corner.

Unnoticed, she had entered the edifice, ascended several flights of stairs, climbed a thirty foot ladder, and secreted herself in the abandoned attic. She was exhausted and bleeding from scratches on her face.

She was willing to leave, she said, and accompanied the policemen without resistance until the ladder was reached. Then she struggled, but was overpowered.

Locked up at the Desplaines street station to await examination as to her sanity, she gave the name of Mrs. Helen Rothkowsky, wife of Joseph Rothkowsky, 1112 North Hermitage avenue.

"I went into the attic to get near God," she said repeatedly.

Arguing for New Mercy Case Trial.

Arguments on a motion for a new trial in the suit brought by Miss Esther Mercy against Marion Talbot, dean of women at the University of Chicago, which resulted in a verdict of $2,500 for the plaintiff, were resumed yesterday before Judge Pomeroy in the Circuit court. The hearing was not concluded.

RESENTS INSULT TO GERMANY

Chancellor Quits Reichstag at Verbal Attack on Kaiser.

ALSACE CONTROVERSY CAUSE

Socialist Calls Proposed Incorporation Forfeiture of Rights.

BERLIN, May 17.—The imperial chancellor, Dr. von Bethmann-Hollweg, today in the reichstag resorted to an unusual means of protesting against a sharp attack by the Socialist, Philip Scheidemann, upon the emperor. Referring to the recent threat made by Emperor William that he would incorporate Alsace-Lorraine into Prussia, Herr Scheidemann said:

"We regard it as a momentous confession when from a competent source.

"Incorporation into Prussia is threatened as the most severe punishment that can be inflicted upon a people—a punishment like imprisonment and the forfeiture of civil rights."

Herr Scheidemann's words called forth storms of protest and cries of "Shame!" from the Conservative benches.

The imperial chancellor rose excitedly from his seat and gave a sign to other members of the government, upon which they all walked out of the house. A large number of the Conservative members followed their example.

LYNCH RE-ELECTED PRESIDENT OF INTERNATIONAL TYPOS.

Entire Ticket Favoring the Upholding of Contracts Wins—Walter W. Barrett Heads the Chicago Union.

Further returns on the vote cast in unions throughout the United States and Canada insure the reelection of President James M. Lynch and his entire ticket for officers of the International Typographical union. A fight was made on the Lynch administration by an element of radicals and agitators led by Fred Barker of Spokane.

The vote of Typographical union No. 16 covering Chicago, was: For Lynch, 1,708; for Barker, 1,563. James M. Duncan of New York and C. M. Cobb of Cincinnati, Barker men, received higher votes here than did the Lynch candidates for the offices of vice president and international secretary. However, according to local members, the Lynch candidates, George A. Tracy of San Francisco and J. W. Hays of Minneapolis, were elected by the vote of all the unions.

The election of officers of the Chicago Typographical union No. 16 resulted likewise in a victory for President Walter W. Barrett, representing the same principles as those Mr. Lynch stands for. Mr. Barrett's vote was 1,739 to 1,493 for his opponent, Leslie M. Priest. The result is a victory for the policy of adherence to contracts as between unions and employers.

The vote on other principal local officers was:

For vice president:	
Ed. A. McGrady	1,980
John M. McGowan	1,648
For secretary-treasurer:	
W. R. Miller	1,700
Addison Hickox	1,122
John I. Dutton	338
For recording secretary and organizer:	
John C. Harding	2,241
For sergeant at arms:	
P. H. Hildebrandt	2,767
For board of trustees:	
W. J. Creevy	2,806
Gus Bilger, chairman	2,782
R. L. C. Brown	2,645

The total vote cast by "No. 16" was 3,601.

SEE DISPOSAL OF WASTE BEST HERE

Commission Praises Chicago System After Visiting Other Cities.

COUNCIL TO GET REPORT.

Members Think Municipality Should Derive Some Revenue from Garbage.

"Chicago's system of collection, separation, and transportation of garbage is the best of any large city in the country," asserted Ald. John A. Richert, chairman of the garbage commission which has returned from an inspection trip of other cities. The places visited include St. Louis, Columbus, Cleveland, Pittsburgh, Baltimore, Philadelphia, New York, Buffalo, Rochester, and Detroit.

"In addition the reduction plant which disposes of Chicago's garbage is better than those in the cities visited except Columbus," continued the alderman. "Chicago has more information regarding its garbage than any city we visited has. In Philadelphia, for example, they apparently have no idea whether their tonnage is 100,000 or 200,000 a year. They have 30,000 hogs being fed on the garbage within the city limits. They have also three garbage disposal plants, all privately owned, of which two are not working. In 1909 by advertising for bids and getting competition the annual cost was reduced from $510,000 to $378,000."

Want Revenue for City.

The commission, which is composed of Ald. Richert, W. P. Ryan, Harding, and Sitts, Health Commissioner Young, Commissioner of Public Works McGann, and Superintendent of Streets Solon, has not decided upon the character of the recommendations which it will make to the council. Talks with five of the members gave the impression that they will not be satisfied to pay the Chicago Reduction company $47,500 a year to reduce the city's garbage.

Columbus Plant Eliminates Odors.

In Buffalo the commission found an income of $1,000 a month is derived from waste papers.

The plant at Columbus, which is the most modern constructed in this country, proved to the Chicago officials that it is possible to completely eliminate the stench and odors.

Omega Oil

For Sprains and Bruises

It is the first thing to think about when you meet with an injury. It is antiseptic, soothing and healing, and gives quick relief. 25c & 50c a bottle.

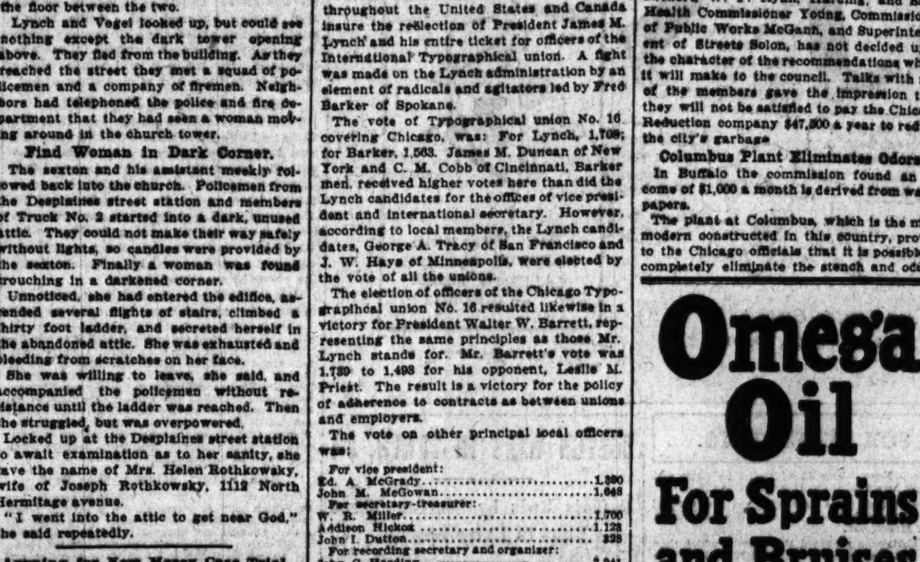

The safest glove to buy—

"Kayser"—the kind that "don't wear out" at the finger ends—and sold to you with—

A Guarantee that Guarantees

"a new pair free" if the "tips" wear out before the gloves.

"Kayser" Gloves cost no more

than the "ordinary kind"—and are worth double. Don't accept the "just as good" kind.

There's a way to tell the genuine

"look in the hem" for the name "Kayser"—it is there for your protection. You take no risk.

"Kayser," the safest glove to buy.

Short Silk Gloves
50c., 75c., $1.00, $1.25, $1.50
Long Silk Gloves
75c., $1.00, $1.25, $1.50, $2.00

Julius Kayser & Co., Makers New York

A-4

"A masterpiece."—Phila. Ledger

Through the Postern Gate

A Romance in Seven Days. (Under the Mulberry Tree.)

By FLORENCE L. BARCLAY

Author of "The Rosary," "The Mistress of Shenstone," "The Following of the Star."

Fourth Large Printing. 9 Full-Page Illustrations in Color. 1.35 net. By mail, 1.50.

"The well-known author of 'The Rosary' has not sought problems to solve nor social conditions to arraign in her latest book, but has been satisfied to tell a sweet and appealing love story in a wholesome, simple way. * * * There is nothing startling nor involved in the plot, and yet there is just enough element of doubt in the story to stimulate interest and curiosity. The book will warm the heart with its sweet and straightforward story of life and love in a romantic setting."—The Literary Digest.

Nearly One Million copies of Mrs. Barclay's popular stories have now been printed.

G. P. PUTNAM'S SONS, Publishers. *At all Booksellers*

Come, all ye good people of bookish tastes!

Visit the **New Home** of the

Morris Book Shop

71 East Adams Street
(Near Michigan Avenue)

Good books old
Good books new

50,000 Old engravings, portraits, color-prints and etchings.

The Morris Circulating Library

Two cents a day per volume. No deposit required where references are given.

The book you want — when you want — as long as you want it.

Appletons
Notable New Novels

JUST PUBLISHED

SHARROW

By BETTINA VON HUTTEN

The Baroness von Hutten's new novel is a story of English country life, strong in plot, keen in characterisation, and handled in the same manner that made "Pam" so huge a success. The interest centers about "Sharrow," one of the oldest and noblest estates of England, within whose walls is enacted a drama, intense, human, and of striking appeal.

$1.30 *net.* *Postpaid* $1.42.

JUST PUBLISHED

THE CHARIOTEERS

By MARY TAPPAN WRIGHT

A literary novel of rare quality and fine distinction. The story of a New England woman whose desire for intense intellectual excitement leads her to override convention and drive her chariot with undeviating rectitude in whatever course she deems just. The struggle of this soul in a false position is pictured with masterful skill.

$1.30 *net.* *Postpaid* $1.42.

THOMAS DIXON'S Southern Romance

THE SINS OF THE FATHER

Unquestionably Mr. Dixon's greatest novel—more human than the "Leopard's Spots," more dramatic than "The Clansman." The theme is a daring one—the call of the beast through a woman of the lowest race to a man of culture and refinement of the highest. The subject is handled with dignity, delicacy, and reserve. "Swift, thrilling, exciting to the end."—*New York Globe.*

Illustrated by John Cassel. $1.35 *net.* *Postpaid* $1.46.

JOSEPH C. LINCOLN'S Cape Cod Story

THE POSTMASTER

The sunniest story of the season, as fresh and invigorating as a whiff of salt sea air. The deliciously humorous experiences of an old sea captain who becomes storekeeper and postmaster in a Cape Cod village. There is something to smile over on every page and sufficient plot to keep every reader's interest at high pitch.

"The story is good fun throughout."—*New York Tribune.*

Illustrated, $1.30 *net.* *Postpaid,* $1.42.

A Brilliant Historical Novel

THE FAVOR OF KINGS

By MARY HASTINGS BRADLEY

This novel tells of the most spectacular infatuation of English history, and reveals the romance, mystery and scandal which have always shrouded the name of beautiful Anne Boleyn, second wife of Henry VIII. "Narrated with sympathy and graphic realism."—*Philadelphia North American.*

Illustrated, $1.30 *net.* *Postpaid,* $1.42.

D. APPLETON & COMPANY, 35 West 32d St., NEW YORK

A FIRST AID TO THE "STAGE STRUCK"

MY ACTOR-HUSBAND

"The book is cleverly written and it has every appearance of reality, and it will be read by people in the profession and people out of it."—*Jeannette L. Gilder.*

"'My Actor Husband' should be the 'first aid' offered to all those who believe they can achieve success on the stage by their mere ability to act. Circulating libraries should possess this book, and SERMONS SHOULD BE PREACHED ON IT FROM THE PULPIT."—*Walter Littlefield, in The Chicago Record-Herald.*

"There is a stinging damnation in this book which forbids forgetfulness, and its effect will be tremendous. May it be used as a 'first aid' to the stage struck!"—*Mary Adams Stearns, in The Chicago Evening Post.*

JACKET ILLUSTRATION DRAWN BY KARL STETSON CRAWFORD
Decorated Cloth, $1.30 *net.* Postage, 12 cents

TWO NEW BOOKS BY JULIAN STREET

PARIS A LA CARTE

By JULIAN STREET, author of "The Need of Change," etc. A charming account of certain of the author's "gastronomic promenades" of Paris, as he expresses it, "principally in taxis." The volume is not a guide book to the restaurants of Paris, but is made up of entertaining and amusing sketches that will make enjoyable reading for those who have never been abroad and helpful to those who intend going. Eight full-page illustrations by MAY WILSON PRESTON. Cloth, with picture inlay, 60 cents net. Postage, 6 cents.

SHIP BORED

By JULIAN STREET. Uniform with "The Need of Change." This is an original, most amusing and highly realistic account of the longing for firm earth experienced by all those who are ship bored, or seasick. A trip across the ocean, as described in this little book, will certainly appeal to every one's sense of humor. Illustrations by MAY WILSON PRESTON. Cloth, 50 cents net. Postage, 5 cents.

JOHN LANE CO. NEW YORK

Pansy Plants

GERANIUMS—CANNAS

Salvia, Vinca and all the latest varieties of blooming plants for flower beds.

VEGETABLE PLANTS

Early Cabbage, Cauliflower, Tomatoes, Peppers, etc., as low as 15c a doz. Enough seed for an ordinary family garden, only 25c

FLOWERING SHRUBS

Viburnum opulus, Snow Hydrangea—sure to bloom this season, Privet, etc. We carry a complete stock of Garden, Lawn and Poultry Supplies.

Barnard's Seed Store

231-235 WEST MADISON STREET

THE BOOK YOU WANT —WHEN YOU WANT IT

Any book of new fiction supplied. Rent books only when you wish to read.

NEW FICTION LIBRARY

138 N. Wabash Ave.
Opposite Marshall Field & Co.
and
Room 300
North American Building
State & Monroe Sts.

IT PAYS TO

ADVERTISE

IN

"THE TRIBUNE"

SUBSCRIBE FOR THE TRIBUNE.

5¢

Of course you like Hires!

Everybody does. It's a *natural* taste that makes you like it. The taste for the flavors of field and forest—of roots, herbs, flowers, and the sap of trees.

Hires only helps—never harms. A natural tonic—but not so much as a trace of drugs.

Just to get back to Nature—try a glass of Hires now. No need to say "rootbeer." Just say "Hires."

Sparkling, delicious from the fountain, 5c In bottles, carbonated, at your home

Just Say Hires

The Upstart Has Been Known to Stand the Gaff, but He's a Rare Bird.

WHITE SOX RALLY BEATS BOSTON, 5-2

Chicagoans Dedicate New Ball Park, Scoring Four Runs in Ninth Inning.

WALSH PUZZLE AFTER 1ST

Three Hits, Walk, Error, and Hit Batsman After Two Men Out Net "Cals" Victory.

BY I. E. SANBORN.

Boston, Mass., May 17.—[Special.]—Baffled and buffaloed by an unkind fate for eight innings, during which they got as mad as a whole town pound full of hydrophobic canines, the White Sox gathered themselves for one final rush in the ninth and pushed over a 5 to 2 victory today in the delayed dedication game against the Red Sox. Moreover, they did it with a team that was shot full of holes by subs for pinch hitters and by rude banishments.

Dame Fortune sure did show a remarkable form reversal. For eight rounds she blocked everything the White Sox tried. In that time the Callahans made eleven swats, including two doubles and a triple, accepted twe passes and were assisted by three errors, and all they could show for it was one lone tally.

That was not enough to beat the pair of runs the Red Sox amassed off Big Ed Walsh before a man was out in the first inning. In the ninth the luck switched and the white hosed warriors combed out a victory by making four runs on three hits, all of them after the side ordinarily would have been retired.

Pape Forces In Tying Run.

At that time Manager Callahan had been banished from the scene of battle and had pressed Bill Lange into service as a left fielder. It was Lange who actually averted defeat by heroically failing to get out of the way of a fast ball with which Pape tried to drive him away from the plate. As the bases were full at the time that feat by Lange forced home the run that tied the score and the goal which the White Sox had tried in vain to reach for eight innings was attained.

After that a boot by Engle and a timely swat by Pinch Hitter Collins put the other three runs across the pan and the game out of reach.

Walsh pitched in his old time form after a bad first inning, in which he apparently held his enemy too cheaply or was not thoroughly warmed up on account of the quantity of posing he was compelled to do for the army of staff photographers in hand for the dedicatory program. Two ringing doubles and a single scored two runs off Walsh with no one out. Right there he realised he had a battle in front of him and began to pitch as only Walsh can pitch against Boston. In the remaining portions of the game Walsh allowed two singles in far apart innings. Six of the Red Sox were disposed of on strikes.

Fates Against White Sox.

But in spite of Walsh's pitching the Sox were not able to overcome that slender lead of two. They hit Pape hard and often enough. Not an inning passed that did not record at least one White Sox hit. Right off the reel in the first round a base on balls and two singles were scored for the visitors and they did not get a man as far as second base. "Think of it."

Later on a two bagger, a pass, and an error were tabbed before a man was out, and yet the White Sox could not count. In the round in which they first counted it required a double and a three bagger to make the runs. Then with a man on third and nobody out they could not get the second tally necessary to knot the score.

Rath walked and was nailed stealing second. Lord singled and was nailed stealing second. Callahan, after being photographed completely surrounded by dowgs, popped a fly which fell safe in the tangled up infield. He tried to get to second under cover of the confusion, but was flagged.

In their half of the opener the Red Sox treated Walsh as if they thought it was somebody else. Hooper sloughed a double to left center. Engle duplicated it to a fraction of a foot and Hooper scored. Speaker singled and Engle went to third. Then a sharp double play off Lewis' rap to Rath checked the bombardment and Gardner's pop fly ended it.

There was where Walsh began pitching. In the rest of the game two men reached first on singles, three on boots by his backers and three on passes. Only twice thereafter did the Red Sox show samples of scoring. In the sixth, after two were out, Speaker's single, Weaver's fumble and a base on balls filled the corners. Bradley flied to Callahan for the third out. In the eighth Lange's misjudgment of a fly resulted in a two bagger with one out, but Weaver stopped that runner at third on the next play and then pulled down a hard high liner from Lewis' bat for the third.

Bodie's Triple Scores Callahan.

In spite of a chance in every inning, the White Sox did not score their first run until the fourth. Callahan opened that with a two bagger, and Bodie followed it with a triple over center, scoring Callahan. There was nobody out, but Collins, Zeider, and Weaver tried in vain to bring Bodie in from third.

In the fifth Kuhn led with a double and Walsh walked. A wild throw by Pape put Kuhn on third. Still the luck would not break. Rath, Lord, and Callahan were disposed of without scoring Kuhn. In the sixth Collins doubled with one out, but was caught napping at second.

In the eighth, after Callahan was thrown out on a smash which almost tore a hand off Pape, Bodie hit over Lewis' head safely but was called out at second. Here was where Manager Callahan kicked himself out of the game. Collins lived on a fumble by Wagner and stole second. McIntyre, who was put in Zeider's place to bat home the run, struck out.

In the ninth Fournier was sent to bat for Weaver and grounded out. Kuhn struck out. Then luck turned. Walsh caromed a fast grounder off Pape's shins just far enough so that he beat it to first. Rath responded with a life saving double to left center. Lord was passed intentionally, filling the bases with two out. Lange came up and took a crack in the back for the sake of forcing home the run that tied. Bodie hit to Engle, who had a cinch play in front of him, but fumbled. Rath scored. Collins lived on a single into center, sending home Lord and Lange. McIntyre forced out Collins. Score:

CHICAGO.

	AB	R	BH	TB	DB	SH	SB	SO	PO	A	E
Rath, 2b	4	1	2	2	1	0	0	0	2	3	1
Lord, 3b	4	1	1	1	1	1	0	0	2	2	1
Callahan, lf	4	1	2	3	0	0	0	0	2	0	0
Lange, lf	0	0	0	0	0	0	0	0	0	0	0
Bodie, cf	5	0	2	3	0	0	0	0	0	0	0
Collins, rf-1b	3	0	0	0	0	0	0	1	0	0	0
Zeider, 1b	3	0	0	0	0	0	0	1	1	0	0
McIntyre, rf	1	0	0	0	0	0	0	0	10	0	0
Weaver, ss	3	0	0	0	0	0	0	2	2	7	1
*Fournier	1	0	0	0	0	0	0	0	0	0	0
Blackburn, ss	0	0	0	0	0	0	0	0	0	0	0
Kuhn, c	4	0	1	1	0	0	0	0	7	0	0
Walsh, p	3	1	1	3	1	0	0	0	0	3	0
Totals	35	5	14	20	3	0	0	1	27	14	4

*Batted for Weaver in ninth.

BOSTON.

	AB	R	BH	TB	BB	SH	SB	SO	PO	A	E
Hooper, rf	4	1	1	2	0	0	0	1	0	0	0
Engle, 2b	4	1	2	3	0	0	0	1	2	2	0
Speaker, cf	4	0	2	2	0	0	0	0	1	0	0
Lewis, lf	4	0	0	0	0	0	0	2	1	0	0
Gardner, 3b	3	0	0	0	0	0	0	2	1	0	0
Bradley, 1b	4	0	0	0	0	0	0	1	10	1	0
Wagner, ss	4	0	0	0	0	0	0	0	1	5	1
Carrigan, c	4	0	0	0	0	0	0	0	7	2	0
Pape, p	3	0	0	0	0	0	0	0	0	4	1
Totals	34	2	5	7	0	0	0	7	27	14	2

Chicago	0	0	0	1	0	0	0	0	4—5
Boston	0	0	0	0	0	0	0	2	0—2

Two base hits—Hooper, Engle [2], Callahan, Kuhn, Collins, Rath. Three base hit—Bodie. Struck out—By Pape, Collins, Bodie, Lord, McIntyre, Kuhn; by Walsh, Wagner, Pape [2], Lewis, Gardner, Bradley, Hooper. Double plays—Rath-Weaver-Zeider. Hit by pitcher—Lange. Time—1:45. Umpires—O'Loughlin and Westervelt.

New York, 8; Cleveland, 3.

New York, May 17.—The Highlanders easily defeated Cleveland, 8 to 3. The fielding was poor, the high wind playing freakish tricks with the ball. Score:

Cleveland.	R	H	P	A	E	New York.	R	H	P	A	E
Hinkle, lb	2	1	9	0	0	Zinn, cf	2	1	1	0	0
Olson, 3b	0	0	5	2	0	Daniels, rf	0	1	4	0	0
Jackson, cf	0	1	1	0	1	Wolf'y, rf-cf	1	1	1	0	0
Birmingham, lf	2	2	0	0	0	Hartzell, 2b	1	2	3	4	0
Easterly, c	0	0	9	3	2	Cree, lf	0	1	3	0	0
Ryan, rf	1	2	1	0	0	Simmons, 1b	1	2	9	0	0
Ball, 2b	0	2	2	0	0	Dolan, 3b	2	1	2	2	1
Peck, ss	0	1	1	2	1	Martin, ss	1	1	2	3	0
Kahler, p	0	1	1	4	0	Sweney, c	0	1	6	2	1
George, p	0	0	0	1	0	Ford, p	1	1	0	3	0
Totals	5	10	*28	9	6	Totals	8	16	27	15	4

*Wolter out, hit by batted ball.

Cleveland	0	1	1	0	1	0	0	0	0—3
New York	2	0	3	0	1	0	1	0	*—8

Two base hits—Cree, Simmons, Martin. Three base hit—Ryan. Stolen bases—Ball, Hoffman [2], Cree, Dolan, Ford. Bases on balls—Off Ford, 1; off Kahler, 2; off George, 1. Struck out—By Ford, 7; by Kahler, 4; by George, 1.

BUGS.

TIGERS THREATEN TO STRIKE

Demand Reinstatement of Ty Cobb at Secret Conference.

BAN JOHNSON FIRM IN STAND

Says He Will Take No Action Until He Hears from Jennings.

Philadelphia, Pa., May 17.—[Special.]—As the outcome of Ty Cobb's pugilistic mixup with a spectator in New York on Wednesday and the Detroit player's indefinite suspension by President Ban Johnson, the American league finds itself called upon to meet a concerted movement of the players who are aligning themselves against what they term unjust treatment by the officials of their league.

The first signs of mutiny were heard this morning when the Detroit players went out early to the Athletic's grounds, ostensibly for practice. They really went out to talk the matter over with the world's champions. The Detroit team then sent a message to Johnson, signed by all except Jennings and Cobb, and advised him that unless the punishment inflicted on Cobb be rescinded before Saturday they would not play another game until he had been reinstated.

To add to the complication tonight, the Athletics were the next team to go on record against the suspension of Cobb and a delegation of the players called on Mack after supper and informed him that if the Detroit players refused to take the field here tomorrow they would not go on the field either, as they believed that the players should stand together and insist that some protection should be afforded them against insults hurled at them by irresponsible rooters.

Then the wires were hot. All American league teams were appealed to and as they are in the east now a meeting scheduled for this city on Sunday was called and the players of each team have been asked to send representatives here to form a new association to secure for the players adequate protection while on the field and it is have each team refuse to go on with its schedule until Johnson relents.

Albany, N. Y., May 17.—Ban Johnson, president of the American league, had not received the telegram of the Detroit players relative to Ty Cobb's suspension when he arrived here at 6:40 tonight from Boston, en route to Cincinnati.

"This is the first intimation that I have had of the action of the Detroit players," said Mr. Johnson. "I wired Mr. Jennings, manager of the Detroit team, at Philadelphia today to send me his version of the New York episode. This I expect to receive in Cincinnati tomorrow morning and until then there is nothing to say regarding Cobb's suspension."

TIGERS TRIM ATHLETICS, 6 TO 3.

Russell Passes Eight Men, and Champions' Errors Prove Costly—Bush Stars in Field.

Philadelphia, Pa., May 17.—Detroit won the opening game of the series today, 6 to 3. Russell issued eight passes, and hit two men, while every one of the home team's errors was costly. Dubuc kept Philadelphia's hits scattered. Bush played a sensational game at shortstop. Score:

Detroit.	R	H	P	A	E	Philadelphia.	R	H	P	A	E
Bush, ss	2	0	3	7	0	Lord, lf	0	0	3	1	0
Jones, lf	0	0	0	0	0	Oldring, cf	0	1	1	0	0
Bauman, cf	0	1	0	0	0	Collins, 2b	1	2	5	3	1
O'Leary, rf	0	0	0	0	0	Baker, 3b	0	0	2	2	0
D'hanty, 2b	1	2	3	1	0	Murphy, rf	1	2	1	0	0
Mor'rity, 1b	1	1	14	0	0	McInnis, 1b	0	0	10	0	0
Louden, 3b	1	1	2	2	2	Barry, ss	0	0	2	2	0
Stanage, c	0	2	5	3	0	Egan, c	0	1	5	2	0
Dubuc, p	1	1	1	1	0	Russell, p	0	0	0	3	0
Totals	6	8	27	15	2	Totals	3	6	27	13	3

Detroit	0	0	0	0	1	1	0	0	4—6
Philadelphia	0	0	0	2	0	0	1	0	0—3

Two base hits—Moriarity, Murphy. Stolen bases—Bush, Delehanty, Baker. Struck out—Fly, Dubuc, 4; by Russell, 5. Bases on balls—Off Dubuc, 5; off Russell, 8. Hit by pitcher—By Russell: Moriarity, Delehanty. Wild pitch—Dubuc. Passed ball—Stanage. Time—2:00. Umpires—Perrine and Dinneen.

Washington, 6; St. Louis, 2.

Washington, D. C., May 17.—Washington defeated St. Louis today, 6 to 2. Johnson being effective. Four fast double plays were features. Score:

St. Louis.	R	H	P	A	E	Wash'ton.	R	H	P	A	E
Shotten, cf	0	2	4	0	0	Moeller, lf	2	1	0	1	1
Austin, 3b	0	0	1	2	0	Foster, 3b	1	2	2	2	0
Stovall, 1b	1	2	8	1	0	Miller, cf	0	0	2	0	0
Pratt, 2b	1	0	2	3	0	Cashion, rf	0	0	3	0	0
Hogard, lf	0	1	2	0	0	Schaefer, 1b	0	2	9	0	0
Laporte, rf	0	2	2	0	0	Cr'y'n'h, 2b	0	0	2	2	0
Hallman, ss	0	0	1	2	0	McBride, ss	0	0	0	2	0
Wallace, ss	0	0	0	0	0	Ainsmith, c	1	1	7	0	0
Kricbell, c	0	0	4	1	0	Johnson, p	1	1	0	2	0
Withem, c	0	0	5	0	0						
E. Brown, p	0	0	0	0	0						
Hamilton, p	0	0	0	2	0						
Totals	2	7	34	6	2	Totals	6	9	27	9	1

St. Louis	0	0	0	0	0	0	1	0	1—2
Washington	2	0	0	0	3	0	1	0	*—6

Two base hits—Johnson, Moeller, Shotten, Schaefer, Laporte. Stolen bases—Horan. Bases on balls—Off E. Brown, 2; off Hamilton, 1; off Johnson, 1. Struck out—By Hamilton, 4; by Johnson, 7. Wild pitch—E. Brown. Time—1:35. Umpires—Connolly and Hart.

SOX SYDELIGHTS.

Boston, Mass., May 17.—[Special.]—White and Red Sox here again tomorrow and Monday.

Bodie copped three hits off Pape and reached first once on a bobble. The other time he was at bat he struck out.

The Callahans regained the margin which they lost in the final game at Philadelphia. It is now four and a half games, with only five more games to play on the trip.

The fans gave Harry Lord a warm greeting when he came to bat in the first inning. Then it was Callahan's turn and the contents of several florist emporiums appeared at the plate.

Gardner, first up in the last half, worked Walsh for his second pass and was allowed to steal second unmolested. Bradley and Wagner skied out and Carrigan hit to Walsh.

Walsh not only pitched in his old time form after he got started, but rolled up a perfect batting average with three singles and a walk in four trips to the pan.

By herculean work and the help of the sun, which shone nearly all day, the new Fenway park was put in passable shape for baseball. The outfield was slow and heavy, but the diamond and base lines were in fair condition.

The preliminary exercises, of a formal nature comprised a parade by the players of both teams, led by a brass band from the grand stand to the center field flag pole. There Managers Callahan and Stahl collaborated in the hoisting of a handsome new American flag of generous size. Afterward the athletes marched back and started the fight.

Speaker tipped a foul with such ferocity in the first inning that it knocked Red Kuhn completely off his pins. The ball struck his mask near its top and toppled the backstop over. There was a run from all directions, but the auburn haired kid refused to resign his job. In the next inning he nailed the only runner he had a chance to get at second.

SAM WELLERISMS.

Brooklyn comes to the west side today to open a series of five games.

Cheney is expected to pitch for Chicago, though Manager Chance may give Reulbach a whack at his old time victims.

Pitcher Chalmers was chased to the coop by Ump. Brennan early in the game, because he persisted in making sassy remarks from the bench.

Downey was the particular star of the Phillies' offense yesterday with four runs. He got two hits and two bases on balls in five trips to the plate. He had only one fielding chance and made an error on it.

Dode Paskert was kept on the bench yesterday, probably his manager fearing he would think of some other wild scheme such as he turned in the first game, when he tried to score from third base on a pop fly by leaving the base before the ball was caught.

Cravath, who replaced Paskert in center field, made a corking running catch of a short fly by Evers in the seventh. All Mike Doolan would have had to do was to open his hands and take in the ball, for it came down right where he had been standing. However it looked pretty to see Cravath run clear in from center field and take it.

FILIPINOS BEAT UNCLE SAMS AND FOUR LOCAL PITCHERS.

Niesen's Entire Staff Unable to Check Pittsburgh United States Leaguers—Final Score Is 10 to 5.

Pittsburgh crowded Chicago out of the first division in the United States league yesterday by defeating the home nine, 10 to 5, at Gunther park. The travelers were given a chance to bat against Niesen's entire pitching staff. Walter Parker started, but was wild and was replaced by Joseph Sugar was forced to give way to Hamilton and McGuire. The teams will meet in the last game of the series today. Score:

Pittsburgh.	R	H	P	A	E	Chicago.	R	H	P	A	E
Callahan, cf	2	3	3	0	0	Schall, 2b	0	1	2	5	1
West, 2b	2	0	1	3	1	Johnson, ss	0	1	3	3	0
Brown, rf	1	0	0	0	0	Walters, 2b	0	0	2	0	0
Riley, lf	1	2	5	0	0	Jerten'ch, cf	0	0	4	0	0
Sabrie, 1b	0	1	8	0	0	Hutton, 1b	2	2	11	0	0
Fowler, ss	0	0	2	1	0	Slight, c	1	1	5	1	0
Cranley, 3b	1	0	2	0	0	Lynch, lf	0	0	0	0	0
Goes, c	1	1	7	0	0	Stanley, rf	1	3	1	1	0
Hughes, c	1	2	1	0	0	Parker, p	0	0	0	1	1
Cornelius, p	0	0	0	1	0	Rugar, p	0	0	0	2	0
Rapp, p	1	0	0	1	0	Hamilton, p	0	0	0	0	0
						McGuire, p	0	0	0	0	0
Totals	10	10	27	6	1	Totals	5	8	27	15	2

Pittsburgh	2	0	0	0	2	4	0	0	1—10
Chicago	0	3	0	0	0	0	0	2	0—5

Two base hits—Hutton [2], Callahan, Brown, Riley, Stanley, Hughes. Three base hit—Stanley. Struck out—By Rugar, 2; by Rapp, 6; by Cornelius, 2; by Hamilton, 2; by McGuire, 1. Bases on balls—Off Parker, 4; off Rugar, 1; off Cornelius, 3; off Rapp, 1. Umpire—Lindsay. Time—2:20.

Michigan, 4; West Virginia, 1.

Ann Arbor, Mich., May 17.—Michigan defeated the University of West Virginia nine here today, 4 to 1.

Mack Releases Pitcher Krause.

Philadelphia, Pa., May 17.—[Special.]—Mack, disgusted with pitchers, released Krause today to Toledo.

Hotel League Games.

Grand Pacific, 10; Brevoort, 9.
Great Northern, 7; Auditorium, 6.
Sherman, 10; Palmer House, 6.

BOSTON WINS IN TENTH, 6-4

Defeats Reds by Scoring Three Runs in Extra Session.

SWEENEY'S HIT COUNTS TWO

Second Sacker Triples and Tallies Later on Miller's Single.

Cincinnati, O., May 17.—Boston took the final game of the series here today, 6 to 4. Dickson was effective until the ninth, when Marsans' single, Bates' triple, and Hoblitzel's sacrifice fly tied the score. In the tenth, however, with two men on base Sweeney tripled and scored himself a moment later on Miller's single. Gaspar was hit frequently when hits meant runs. Score:

Boston.	R	H	P	A	E	Cincinnati	R	H	P	A	E
McD'ld, 3b	1	1	1	5	0	Marsans, rf	1	1	1	0	0
Camp'll, cf	0	1	4	0	0	Bates, cf	1	2	2	0	0
Sweeney, 2b	1	2	5	2	0	Hoblit'l, 1b	1	2	11	1	0
Miller, rf	0	2	0	1	0	Mitchell, rf	0	0	1	0	0
Kirke, lf	0	1	4	0	0	Egan, 2b	0	0	1	7	0
Houser, 1b	0	0	10	0	1	Phelan, 3b	0	0	4	3	0
Dévlin, ss	1	1	2	4	0	Esmond, ss	0	0	4	3	2
King, c	2	2	5	0	0	McLean, c	0	0	8	3	0
Dickson, p	1	0	0	2	0	Gaspar, p	0	0	1	0	0
						*Grant	1	0	0	0	0
						†McDonald	0	1	0	0	0
Totals	6	10	30	14	1	Totals	4	7	30	18	2

*Ran for McLean in the tenth.
†Batted for Gaspar in the tenth.

Boston	0	0	0	0	2	0	0	0	1	0	3—6
Cincinnati	0	0	0	0	0	0	0	1	0	2	1—4

Two base hits—Campbell, Sweeney, McDonald. Three base hits—Bates, Sweeney. Stolen bases—Marsans, Grant. Bases on balls—Off Dickson, 1; off Gaspar, 3. Struck out—By Dickson, 1; by Gaspar, 6. Time—2:00. Umpires—Johnstone and Eason.

INFANTS RIP UP CARDS, 13 TO 5.

Contest Between Brooklyn and St. Louis Featured by Heavy Hitting and Erratic Pitching.

St. Louis, Mo., May 17.—In a game featured by heavy hitting and erratic pitching and fielding Brooklyn won from St. Louis, 13 to 5. Catcher Mike Murphy made his debut with the locals. Erwin and Konetchy secured home runs. Score:

St. Louis.	R	H	P	A	E	Brooklyn.	R	H	P	A	E
Huggins, 2b	2	1	2	3	0	Moran, rf	3	1	2	0	1
Ellis, lf	0	1	3	0	2	Daubert, 1b	2	0	11	0	0
Miller, 3b	0	0	1	1	0	R. Smith, 3b	2	2	2	4	0
Konetchy, 1b	1	3	12	1	0	Northern, cf	1	2	1	0	0
Miller, rf	0	1	0	0	0	Wheat, lf	2	2	2	0	0
Hauser, ss	0	0	2	2	0	Hummel, 2b	0	0	2	2	0
Oakes, cf	1	2	2	0	1	Tooley, ss	0	3	4	3	1
Wingo, c	0	0	6	1	0	Erwin, c	1	1	8	1	0
Geyer, p	0	0	0	1	0	Yingling, p	3	2	0	3	0
Dale, p	0	0	0	0	0						
Woodburn, p	0	0	0	2	0						
Harmon, p	0	0	0	1	0						
Murphy, c	0	0	0	0	0						
*Bliss	0	0	0	0	0						
Totals	5	11	27	13	3	Totals	13	14	27	16	2

*Batted for Dale in fourth.

Brooklyn	2	1	6	0	0	0	1	2	—13
St. Louis	2	1	0	1	1	0	1	0	0—5

Two base hits—Wheat, Moran. Three base hits—Oakes, Wheat, Tooley. Home runs—Erwin, Konetchy. Stolen bases—R. Smith, Northern. Bases on balls—Off Geyer, 3; off Dale, 2; off Woodburn, 2; off Harmon, 3. Struck out—by Yingling, 1; by Dale, 2; by Woodburn, 1; by Harmon, 1. Time—2:15.

MAROONS DEFEAT ILLINI, 6 TO 3.

State University Nine Given First Defeat of Conference Season—Hruda Weathers Trouble.

Urbana, Ill., May 17.—[Special.]—Chicago's nine turned on Illinois field today and beat the Illini, 6 to 3, before a huge interscholastic horde. It was Illinois' first conference defeat this season and the third victory of Chicago on the local diamond in thirteen years. Capt. Boyle's men amassed five runs in the first inning off three hits and Watts' wildness. After that the game was nip and tuck. In the seventh Illinois filled the bases, but Hruda, backed up by sharp fielding, weathered the ordeal. Score:

Illinois.	R	H	P	A	E	Chicago.	R	H	P	A	E
Thomas, cf	0	0	1	1	0	Catron, cf	0	0	4	0	1
Phelps, lf	0	1	1	0	0	Marsans, rf	0	0	1	0	0
Capron, ss	0	1	0	0	0	Tetzlaff, c	1	0	0	0	0
Weber, ss	1	0	2	3	1	Norgren, 1b	1	0	10	0	1
Rowe, rf	1	0	1	0	0	Boyle, 3b	1	2	1	3	0
Breton, 2b	0	0	2	2	0	O'Rob'ts, 2b	1	1	2	3	0
Lieb, c	0	0	2	2	0	Mann, c	0	1	2	5	1
Prindiv'e, 1b	0	1	10	1	1	Hruda, p	0	2	1	2	0
Watts, p	1	1	0	1	0	Hunter, lf	0	0	0	0	0
						Freeman, lf	0	0	1	0	1
Totals	3	4	27	12	2	Totals	6	9	27	13	4

Chicago	0	0	0	0	0	0	0	0	1—6
Illinois	3	0	0	0	0	0	0	0	0—3

Two base hits—Boyle, Prindiville, Mann. Struck out—By Watts, 8; by Hruda, 4. Bases on balls—Off Watts, 3; off Hruda, 1. Stolen bases—Norgren, Mann, Baird, Thomas, Fletcher, Catron, O. Roberts, Hunter, Hruda. Hit by pitcher—Catron [3]. Umpire—Pickett. Time—2:10.

Wisconsin, 2; Indiana, 1.

Madison, Wis., May 17.—The Badgers took a well played game from Indiana today by the score of 2 to 1.

Other Baseball Results.

Indiana Normal, 10; Franklin, 0.
Arcola, 9; Tolono, 2.
Missouri, 3; Kansas, 2.
Wesleyan, 14; Bradley, 6.

PHILS DOWN CUBS IN FINAL GAME, 7-5

Failure of Brown to Come Back and Heine Zim to Get Hit Bring Defeat.

SIX HURLERS IN CONTEST.

Locals Clog Sacks Twice, but Fail to Land Necessary Bingle; Walks Frequent.

BY SAM WELLER.

In a slow and tedious contest at the west side park yesterday the Cubs were licked by the Phillies, 7 to 5. There were two good reasons why the Cubs lost. First, Mordecai Brown, our famed twirler, tried to come back and found he wasn't ready yet. Second, Heine Zimmerman didn't get a hit.

Brownie thought he had regained all his strength and healed all his wounds, but when he got on the pitcher's slab he found he was mistaken. They belted him hard in the second inning, a two bagger when the bases were filled being extremely disastrous, for it sent three men home. Brownie retired to await another chance at some later date, and before the game was over Manager Chance had used three other pitchers, McIntire, Richie, and Cole appearing in the order named.

The fact that Heine Zim didn't get a base hit was almost as sad as it was to see the star twirler knocked out. Heine hadn't missed getting at least one hit in every game he has played this season and his failure was lamented. To make it still worse, Heine fanned three times out of five times at bat.

Heine Fans with Bags Filled.

Once in the fourth inning, just after the Cubs had scraped in three runs and were still two behind the enemy, Heine came to bat with the bases filled and two men out. The crowd screamed and applauded, for great things were expected. A single would tie the score, and nearly every one expected Heine would get at least a double, which would bring in three runs. Some doubtlessly expected a triple or perhaps a home run, and the cheering was tremendous.

Heine batted as if he felt the terrible responsibility placed upon him, and he took his third swing at a ball a bit low and on the outside. It was a foul tip and it looked as if Catcher "Red" Dooln had frozen on to it. Umpire Brennan, standing behind the catcher, called it "Strike three," and Heine tossed his bat away in gloom. Tom Needham, coaching at third, clamored in protest that Dooln had not made a fair catch of the ball; that it had hit the ground first and he had grabbed it on the pickup. Umpire Brennan, realizing that it was impossible for him to have seen the play properly, appealed to Umpire Owen and the latter agreed with Needham.

And "Zim" Missed the Ball.

Consequently all the Philadelphia players had to return to their places in the field, and Heine had another chance at the bat. Once more the crowd shouted and cheered, for it seemed Heine would surely hit the ball now and win the game. He waited until the ball was three and two and then took a vicious swing at one high and on the inside, just like those he hits to the left field fence, but this time Heine missed it entirely and had surely fanned.

Manager Dooln returned to the game himself after a prolonged absence, and his presence helped his men to get the victory.

e Bird.

ATHLETES EAT MAROONS

m State University "Big Eight" Dual Honors, 93-33.

ES WORLD MARK.

rdler Tops Tall Tim- :15 1-5; Davenport s Two Events.

May 17.—[Special.]—Illinois n the dual meet championship nce colleges today by over- ago, 93 to 33. The Illini pre- eated Purdue and Wisconsin. ouri.

ortis, and Case were the stars. epped the quarter in :49 3-5, ois record, and romped home in was placed in the sprints, winning se tied the world's mark in the :15 1-5.

en emulated their varsity com- defeated Chicago's 1913 bunch. Varsity summaries:

Won by Cortis, Illinois; Stitzel, rke, Illinois, third. Time, :10 1-5.

n by Thompson, Illinois; Woods, Cope, Illinois, third. Time,

-Won by Cortis, Illinois; Stitzel, Burke, Illinois, third. Time,

hurdles—Won by Case, Illinois; ond; Costar, Illinois, third. Time,

Won by Davenport, Chicago; Sand- d; Hunter, Illinois, third. Time,

by Menaul, Chicago; Leo, Illinois, Chicago, third. Distance, 41 ft.

on by Bullard, Illinois; Bishop, Bolander, Illinois, third. Time,

hurdles—Won by Case, Illinois; d Costar, Illinois, tied for second.

—Won by Davenport, Chicago; s, second; Hunter, Illinois, third.

Jump—Won by Morrill, Illinois; and Prince, Illinois, tied for ft. 7 in.

n by Murphy, Illinois; Coyle, Chi- ppf, Illinois, third. Height, 13

Jump—Won by Nevins, Illinois; nd; Menaul, Chicago, third. Dis-

Won by Ainsworth, Illinois; Butts, Belting, Illinois, third. Distance,

-Won by Belting, Illinois; Rade- second; Kerker, Illinois, third. 1 in.

IOWA STATE MEET.

Win 32 of Victors' 38¼ Morningside Second Grinnell Third.

May 17.—[Special.]—Coe won the today easily with a total of 38¾. ide was second with 23¾, fol- ell with 20 points. The other ed as follows: Simpson, 15; Des ell, 11¾; Normal, 6¾; Highland ns, 3. Coe's three men, Wilson, won 32 points and were respon- 5 in relay, practically giving Coe ree men. Stunkard of Coe broke of the day, winning the low hur- He also tied the high hurdles rec- Duris of Des Moines won two

t Takes Track Meet.

feated Armour Institute yester- ck and field meet on Ogden field, nd Dunsmore were the stars of , while King was the mainstay regation. Armour won the mile yards.

College Wins Meet.

., May 17.—[Special.]—Carroll ual track meet here this after- college, 69 to 57. The local team ing in the dashes and weights.

to Bradley Institute.

., May 17.—[Special.]—Bradley won the annual track meet with this afternoon by scoring 88 sleyan.

owns Found League.

May 17.—[Special.]—A new base- en formed in southern Illinois, n league. The cities interested Marion, Murphysboro, Centralia, Frankfort, Harrisburg, and

's Talking About It

the Hat Store soon to be Warner wasn't long in so- The big name Truly Warner er cities for hat supremacy. een well known to Chicago xpressing pleasure and their 25 South Dearborn street ore's opening will doubtless st approval. Truly Warner tyle and quality for $2.

ut more to ake but no more to you

GANO All Havana GARS

Best Havana k your dealer. c to 50c

CEREAL FUTURES RALLY AFTER DIP

Liquidation Drastic in Wheat, Corn, and Oats; Bull Leaders Buy on Decline.

GENERAL TRADE SHAKY.

Country Holders Credited with Selling; Cash Demand Fair for All Grains.

Wheat prices suffered another big decline early and there was further stop loss selling on quite a big scale. Country houses were sellers, indicating holders were more inclined to sell than they were to respond to the heavy margin calls. On the break houses that usually are credited with acting for Lightner were on the buying side, and prices had a sharp rally. The close was ½c up to ¼c lower, July being under the heaviest pressure.

Routine news was not accorded much attention. The trade was interested more in the pit developments than anything else. When it appeared the liquidation was over to a certain extent, there was fair buying by commission houses, which not only checked the demand but gave a firmer tone to the market at the close.

Weather Conditions Favorable.

Weather conditions were more favorable as a rule and there were quite a number of reports claiming a better condition in winter wheat since the rains. The Modern Miller's report was bearish. On the other hand, there were reports from Tennessee that the outlook was poor, Inglis sending in a quite bullish message. In the northwest seeding is about completed and conditions are regarded as favorable.

The cable list was easy. Liverpool closed 5/8d off; Paris, 1¼@1⅜c off; Antwerp, ⅝c lower, and there were declines of 1c at Berlin and 1½c at Budapest. Liverpool was relatively firm owing to the small Australian shipments and the poor quality of Plate and Canadian wheat, which is the big bulk of the offerings at present. Argentina shipped 1,272,000 bu; India, 1,568,000 bu, and Australia 1,160,000 bu. This country and Canada shipped 4,032,000 bu, and total world's shipments were estimated at 10,400,000 bu.

Mills Still After Wheat.

In view of the unsettled state of the speculative market there was a good cash demand and sales at mills were reported at 120,000 bu. Receipts here were 63 cars, with 69 cars inspected yesterday. Primary arrivals were 381,000 bu, compared to 46,000 bu a year ago. Northwest receipts were 99 cars, compared to 162 cars a year ago. Winnipeg cash sales were 200 cars; last year, 153. Minneapolis stocks decreased 1,035,000 bu for the week, compared to a decrease of 250,000 bu a year ago.

The general opinion of traders after the close was that long wheat had been pretty well sold out, while the short interest had been increased freely. The big break in some quarters was regarded as a shakeout, and sentiment was about evenly divided at the close.

Corn Well Bought on Dip.

Corn was weak early, but rallied sharply from the low points. Liquidation was on in big volume and, but commission houses were fair buyers and at the finish were 1¼c up to ¼@⅝c off; the day being tight most of the day. Receipts were 463 cars, with 162 cars the estimate for today. Primary receipts were 486,000 bu, against 300,000 bu a year ago. The cash demand was slow, with prices 2@3½c lower. Shipping sales were 125,000 bu.

Country offerings were moderate. Cables were unchanged at the close. Argentine shipments for the week were 3,535,000 bu. Weather predictions were for more favorable conditions. Outside cash sales were all extremely weak.

Oats Have Good Rally.

A good rally ensued in oats in the late trade and closing prices were unchanged to ¾c off. Early in the day it was depressed by continued liquidation of long oats the same as in corn and wheat. Weather and crop news was favorable and receipts were liberal at 173 cars, with 184 cars the estimate for today. Primary points had 412,000 bu, against 44,000 bu a year ago. Cash prices were 2@3½c lower, with shipping sales of 175,000 bu.

Packers Buy Hog Products.

Provisions closed firm after ruling heavy during the early part of the session. There was quite a little buying of product credited to the packers, and a moderate investment demand for pork which left definitely firmer than the other products. Receipts of hogs were 17,000, with 10,000 the estimate for tomorrow. Prices at the yards were without much change. The cash trade was reported quiet.

Rye Trade Still Quiet.

Rye trade continued quiet, with sales of No. 4 at 79@80c. No. 2 closed at 82@82½c and No. 3 at 80@81c nominal. Receipts were estimated at 2 cars.

Barley held steady. Malting closed at $1.00@1.10; mixing, 90@95c; screenings, 40@74c; feed, 65c. Receipts, 7 cars.

Timothy was quiet, with cash lots $6.00@12.00. Clover seed was steady at $16.00@21.50 for cash lots.

Duluth flax closed ½@1¼c lower, with cash on track and May $2.29 and July $2.13. Receipts, 9 cars. Minneapolis flax closed ½@1¼c lower at $2.27 and $2.09 for cash on track. Receipts, 25 cars.

Range of Active Futures.

WHEAT.

	Open'g.	High.	Low.	May 17.	May 16.	Close July 17.
July	1.13⅜	1.13	1.10⅝	1.12¼	1.13⅝	
Sept.	1.00⅛-¼	1.00	1.00⅝	1.00¼-⅜	1.01⅛	
Dec.	1.03⅝-¾	1.04	1.02⅝-¾	1.03⅝-¾	1.03⅝-⅞	

CORN.

July	78-¾	78⅛	77	78	78⅜
Sept.	73⅜-¾	75¼	73⅝	74⅝	74⅝-5
Dec.	73-¼	73⅝	72	73	73-¼

OATS.

July	53⅜	53⅝	53¼	53¼	53¼
Sept.	50⅜	48⅝	49⅜	50	
Dec.	42¾	43⅜	41¾	42¼	42¼

PORK.

July	18.40	18.00	18.40	18.35	
Sept.	18.55	18.30	18.55	18.55	
Jan.	19.00	18.50	18.90	18.75	

LARD.

July	10.72½	10.60	10.72½	10.70	
Sept.	10.82½	10.67½	10.82½	10.82½	
Jan.	11.02½	10.90	11.00	11.02½	

SHORT RIBS.

July					10.30
Sept.	10.42½	10.25	10.40	10.35	
Jan.	10.57½	10.42½	10.55	10.50	

Prices at Outside Markets.

WHEAT.

	July— High.	Low.	Close.	September— High.	Low.	Close.
New York	1.14⅝	1.12⅜	1.13⅛	1.06⅝	1.05⅜	1.06⅜
Boston	1.07⅞	1.06⅛	1.07⅛	1.03⅝	1.02⅝	1.03⅝
Toledo	1.04⅜	1.04	1.04⅝			
Detroit	1.14⅛	1.13⅛	1.14			
Kansas City	1.13⅝	1.12⅝	1.13⅛	1.04⅛	1.03	1.03⅝
Minneapolis	1.12⅝	1.12⅜	1.13⅛	1.04⅛	1.03	1.03⅝
St. Louis	1.01⅝	99⅛	1.00⅜	97⅛	96⅝	97⅜
Winnipeg	1.14	1.12⅝	1.13⅝	1.13	1.12	1.12⅝

CORN.

Toledo	76½	75	76¼	73½	71⅞	73⅛
Kansas City	74⅜	73⅝	74½	69⅝	69¼	69⅝

Grain Inspection.

	Stand- ards.	No. 2 or bet'r.	No. 3.	Lower grades.	Total cars.
Wheat, cash		67	4	..	82
Wheat, May		4	2	3	10
Wheat, July		1	1	..	2
Corn		72	57	78	207
Oats		65	44	41	173
Rye		1	..	1	2
Barley		..	1	7	9
Total		65	114	108	292

Inspections on canal: Wheat: No. 2 northern, 36,000 bu; ample grade spring, 3,653 bu. Loaded elsewhere. Wheat: No. 2 red, 1 car; No. 3 hard, 4 cars; No. 2 northern, 3 cars; No. 3 northern, 1 car. Corn: No. 2 yellow, 12 cars; No. 3 yellow, 80 cars and 30,000 bu; No. 4 yellow, 50 cars and 30,000 bu; No. 2 white, 4 cars; No. 3 white, 24 cars and 5,000 bu; No. 4 white, 2 cars; No. 2 mixed, 40 cars; No. 3 mixed, 8 cars; No. 4 mixed, 2 cars. Oats: No. 3 white, 2 cars; standard, 7 cars; No. 3 white, 2 cars; clipped, 2 cars; purified, 5 cars; clipped, 1 car. From store: Wheat: No. 2 red, 2,000 bu; No. 2 hard, 2,000 bu; No. 3 northern, 2,168 bu. Corn: No. 3 yellow, 10,267 bu; No. 4 yellow, 37,965 bu; No. 3 mixed, 2,633 bu; No. 4 mixed, 8,982 bu.

Daily Indemnities.

Wheat—	Ups— High.	Low.	Close.	Downs— High.	Low.	Close
July	1.09⅛	1.09	1.05⅝	1.07⅛	1.07	1.07⅛
Sept.	1.04⅝	1.04½	1.04⅜	1.06	1.02⅝	1.02⅞
Corn—						
July	78⅛	75⅝	75⅝	74⅝	74⅛	74⅛
Sept.	73⅝	73⅛	73⅛	72⅝	72⅛	72⅛
Oats—						
July	50⅝	50⅛	50⅛	49⅜	49⅛	49⅛
Sept.	42⅝	42⅛	42⅛	42	42	42

Primary Movement.

Western—	Received— Wheat.	Corn.	Shipped— Wheat.	Corn.
Chicago	51,000	178,750	145,800	383,350
Milwaukee	27,800	30,620	.....	94,720
Minneapolis	108,200	7,360	74,880	8,160
Duluth	15,922	.....	202,868	.....
St. Louis	36,000	62,400	56,870	20,500
Toledo	2,000	5,500	30,000	.....
Detroit	21,360	5,500	.....	1,000
Kansas City	24,000	99,800	44,600	60,000
Peoria	1,000	21,000	.....	40,667
Omaha	42,000	54,200	49,000	31,000
Indianapolis	.....	65,200	1,200	18,000
Totals	380,582	485,730	627,083	702,397
Last year	443,135	308,699	570,211	662,445
Eastern—				
New York	225,600	5,875	272,616	3,729
Boston	68,017	.....	.....	.....
Philadelphia	150,023	6,000	137,591	.....
Baltimore	100,868	10,985	56,087	.....
New Orleans	.....	14,400	.....	8,940
Galveston	6,000	1,000	.....	.....
Totals, bu	548,507	37,860	446,294	12,669
Last year	153,723	135,028	349,059	58,794

Cash Transactions.

FLOUR—Firm; winter wheat patents, jute, $5.20@5.40; straight, juta, $4.80@5.00; clear, jute, $4.20@4.40; spring wheat, special brands, wood, $6.50; Minnesota hard patents, jute, $5.30@5.50; Minnesota hard spring, expert bags, $4.90@5.10; first clears, $4.10@4.30; second clears, $3.30@3.40; low grades, $3.10@3.25; rye flour, dark, jute, $4.40@4.60; white, $4.60@4.70.

WINTER WHEAT—Dull. Sales: In store: Mixed lots, 120,000 bu. Track: No. 2 hard, $1.13 Illinois proportional billing: No. 2 red, $1.12½.

CORN—Weak and 2 to 3½c lower. Sales: In store: Mixed lots, 135,000 bu. Track: Sample grade, 55@65c; No. 4 mixed, 70@71c; No. 4 yellow, 71@71½c; No. 3 mixed, 75¼@76c; No. 3 yellow, 70@71c; No. 2 yellow, 78½c; No. 4 white, 70½c. Illinois proportional billing: Sample grade, 68@69c; No. 4 mixed, 70@70½c; No. 4 yellow, 70@72c; No. 3 mixed, 76½@76c; No. 3 yellow, 75½@76c; No. 2 yellow, 78@78½c; No. 3 white, 76½c; No. 2 white, 78@78½c.

OATS—Weak and 2 to 3½c lower. Sales: In store: Mixed lots, 175,000. Track: Sample grade, 52c; No. 4 white, 52¾@53½c; No. 3 white, 52¾@53½c; standard, 53¼@54c; No. 2 white, 53¼@54½c; Illinois proportional billing: Sample grade, 51@52c; No. 4 white, 52½@54c; No. 3 white, 52½@54c; standard, 53@53c; No. 2 white, 53¾@54½c.

RYE—Steady. Sales: Track, No. 4, 78@83c.

SOUTH WATER STREET BEEF.

	No. 1.	No. 2	No. 3.
Ribs	16	15	10½
Loins	23	18	13½
Rounds	12	11½	10
Chucks	10	9½	7½
Plates	7½	7	6

AMERICAN GRAIN MARKET.

MINNEAPOLIS, Minn., May 17.—WHEAT—Futures: May opened $1.12⅜, high $1.12⅝, low $1.12, close $1.12⅜; July opened $1.13⅛, high $1.13¼, low $1.12⅛, close $1.13⅛@1.13; September opened $1.04, high $1.04⅜, low $1.03, close $1.03⅝@1.04. Closing cash: No. 1 hard, $1.15½; No. 1 northern, $1.14¾@1.15½; do, to arrive, $1.14⅝@1.15½; No. 2 northern, $1.12¾@1.13¼; do, to arrive, $1.12¾@1.13¼; No. 3, $1.10¾@1.11¼. CORN—No. 3 yellow, 77@78c. OATS—No. 3 white, 54½c. RYE—No. 2, 87c. BRAN—In 100 lb sacks, $23.50@24.00. FLOUR—First patents, $5.40@5.65; second patents, $5.10@5.35; first clears, $3.80@4.00; second clears, $2.70@3.00. FLAX—Closing price, $2.27@2.28. BARLEY—Closing range, 77c@$1.27.

DULUTH, Minn., May 17.—Closing: WHEAT—On track, No. 1 hard, $1.15½; No. 1 northern, $1.14¼; No. 2 northern, $1.12½; to arrive, No. 1 northern, $1.14½; No. 2 northern, $1.12½; in store, May, $1.14 nominal; July, $1.14; September, $1.04⅝; DURUM—On track and to arrive, No. 1, $1.13; No. 2, $1.08; in store, May regular, $1.13 bid; July, $1.16 nominal. OATS—On track and to arrive, 50¾c. RYE—On track, 87c. BARLEY—On track, 77c@$1.27. LINSEED—In store, on track, $2.25; to arrive, $2.13; May, $2.29 asked; July, $2.13 bid.

OMAHA, Neb., May 17.—WHEAT—3c lower; No. 2 hard, $1.07@1.10; No. 3 hard, $1.06@1.09. CORN—2c to 3½c lower; No. 2 white, 77@78c; No. 3 white, 76¾@77c; No. 2 yellow, 74¼@74½c; No. 3 yellow, 73@73½c; No. 2, 74¼@74½c; No. 3, 73½@73c. OATS—2½c lower; No. 3 white, 50¼@50¾c; No. 3 yellow, 50¼@50¾c.

PEORIA, Ill., May 17.—CORN—Lower; No. 2 yellow, 73½@73c; No. 4 yellow, 70¼@71½c; No. 3 mixed, 73½c; No. 4 mixed, 70c. No. 2 white, 70½c; sample, 59@65c. OATS—Lower; No. 2 white, 54@54½c; No. 4 white, 52½c.

Liverpool Grain Market.

LIVERPOOL, May 17.—Closing—WHEAT—Spot steady; No. 2 red western winter, 8s 5d; No. 3 Manitoba, 8s. Futures easy; May, 7s 9⅝d; July, 7s 7½d; October, 7s 5¼d. CORN—Spot firm; American mixed, new, kiln dried, 5s 11½d; American mixed, old, 6s. Futures steady; July, 5s 6⅞d; September, 5s 3¾d. HOPS—In London [Pacific coast], £10@11.

IN THE PRODUCE MARKETS.

Potato prices at Chicago yesterday declined 2@6c a bushel. Receipts were only 24 cars, but buyers were filled up from heavy purchases made earlier in the week, and there was little inquiry. Sales were made at $1.20@1.25 a bushel in carload lots on track, but some fancy stock was held back by some receivers, who would not accept the low bids made.

Butter and eggs held at stationary figures, but sentiment was in favor of lower prices, and offerings met with a restricted outlet. Receipts were in excess of requirements.

Strawberry prices continued their downward slide, declining largely 25c a case and ranging from $1.25 to $1.75 for twenty-four quart boxes. Trade was of good volume at the decline.

EGGS.

Extras	21c	Dirties	14@14½c
Firsts	18c	Misc. receipts, cases included	16½@17½c
Ordinary firsts	16½c	Do cases ret'd	16@17c
Checks	13c		

KANSAS CITY, Mo., May 17.—EGGS—Extras, 19½c; firsts, 17½c.

BUTTER.

Extras	28c	Dairies—	
Extra firsts	27c	Extras	26c
Firsts	26c	Firsts	24c
Seconds	25c	Packing stock	21c

NEW YORK, May 17.—BUTTER—Barely steady and unchanged; receipts, 8,209 tubs.

CHEESE.

Jobbing prices:		Brick	15½c
Longhorns	17c	Block Swiss	21c
Americas	17c	Round Swiss	21@21½c
Twins	16c	Limburger	17@17½c
Daisies	17½c		

POULTRY.

Iced—		Live—	
Fowls	13@13½c	Fowls	14½c
Roosters	8@12c	Roosters	10c
Ducks	13c	Ducks	13c
Geese	6@9c	Geese	8c
Turkeys	14@14½c	Turkeys	12c

ST. LOUIS, Mo., May 17.—POULTRY—Weaker; chickens, 16c; springs, 19@20c; turkeys, 16½c; ducks, 11c; geese, 9c.

VEGETABLES.

Asparagus, boxes	50c@$1.75	Brown Swedish	$2.10@2.25
Lettuce, leaf, box	25c	Radishes, home grown, 100 bunches	$2.00
Do head, box	60@$1.00	String beans, hampers	$3.00@3.00
Potatoes	$1.20@1.25	Parsley, bris.	$8.00@10.00
New potatoes, hampers	$2.25@2.75	Onions, Tex., box	$1.50@1.75
Cabbage, crates	$1.80@2.50	Tomatoes, 6 baskets	$2.75@3.50
Cucumbers, doz	75c@$1.25	Spinach, boxes	50@75c
Peas, hampers	$2.50	Mushrooms, lb	20@30c
Red kidneys	$2.60@2.70		

MICHIGAN AV. FEE SOLD FOR $200,000

Property at Northeast Corner of Lake Street Secured by New York Investors.

LEASE IN WABASH AVE.

Shirt Company Gets First Floor and Basement of the Powers Building.

Richard W. Sears has sold to David H. Gaines and Clifford Langley of New York City the fee in the property at the northeast corner of Michigan avenue and Lake street, 88x130 feet, for $200,000.

The grantees acquired the leasehold interest and building about two years ago. The land is under a lease for ninety-nine years from 1891 at an annual rent of $7,500, making the sale on a 3¾ per cent basis. E. C. Waller Jr. was the broker.

The owners plan to convert the seven story building into a semi-fireproof store and loft building for the exclusive occupancy of wholesale milliners.

The First Trust and Savings bank has made a loan of $425,000 on the property in the shape of a serial bond issue, running ten years, at 5 per cent. The property is expected to net 5 per cent on $800,000.

Lease in Powers Building.

In a notable Wabash avenue lease just closed the Washington Shirt company has leased through Aldis & Co., agents for Bryan Lathrop, Richard M. Bradley, Arthur Lyman, and Arthur T. Aldis, trustees, the entire first floor store space and basement of the Powers building at the northeast corner of Wabash avenue and Monroe streets.

The space leased has a frontage of 76 feet on Wabash avenue and 171 feet on Monroe street, and the lease is for ten years from May 1, 1913, at a term rent of $425,000, or $42,500 a year. The shirt company plans to use a part of the space with its own business and will sublet the remainder of the space through Willis & Frankenstein, who represented the shirt company in the negotiation of the lease.

The Chicago Title and Trust company has conveyed to Malcolm G. Bruce of Richmond, Va., son-in-law of Charles C. Helsen, the fee in 25x61 feet of ground under the Transportation building at the southwest corner of Dearborn and Harrison streets, formerly known as the Helsen building. The consideration is $50,000, subject to the recent loan of $1,250,000 made upon the property by Greenebaum Sons' Bank and Trust company.

Apartment House Sold.

The apartment house property at the northwest corner of Calumet avenue and Forty-first street with 50@150 feet of ground has been sold by William B. Walrath to A. Welles Stump, a nominal consideration being given, subject to an incumbrance of $21,250.

Henry J. Tillis of Des Moines, Ia., has purchased from Rose R. Hecht of Wilmette the leasehold estate in 101x90 feet of ground at the southwest corner of Cottage Grove avenue and Forty-first street and the three story store and flat building thereon, the consideration being nominal, subject to an incumbrance of $14,000.

Deal in Michigan Avenue.

Willoughby & Co. have leased for R. J. Plate to the Overland company a four story sprinkler mill construction building to be erected on 54x174 feet of ground at 2426-28 Michigan avenue. The building is expected to cost about $38,000. The annual rent is to be based on 5 per cent on $72,000 as the value of the land and 8 per cent on the cost of the building. It is a net lease. Charles W. Price, who handles the Overland car for Chicago and Illinois, is now located at 2425 Michigan avenue.

Charles Walker has sold to Leo S. Brunhild, an attorney, the vacant 15x125 feet, northwest front, in Elston avenue between Irving Park boulevard and Ridgeway avenue. The purchaser will improve with a three story white tile front brick building to contain four stores and six flats, to cost about $30,000. The consideration in the deed was $10, but the sale is said to have been on the basis of about $125 a front foot. Sidney C. Edenburg represented both parties to the transaction.

$50,000 Loan Secured.

Greenebaum Sons Bank and Trust company is trustee in a loan of $50,000 in the form of a serial bond issue maturing from two to seven years at 5½ per cent to Price B. Meyers, secured by the 25x125 feet of ground on Wellington street, near Sheffield avenue, with twenty-four apartment building in process of construction.

Record was made of the sale of the Uhlich hall property at North Clark and Kinzie streets by R. W. Sears to John R. Thompson for $300,000. The lease back for 199 years at annual rent of $15,000, or 5 per cent on purchase price. Albert L. Strauss was the broker.

New Gum Factory Planned.

B. A. Thorpe has leased for Weber Brothers to Field & Schultz for immediate possession the sixty-six room Columbus hotel at 1840 South Wabash avenue for ten years at a term rent of $40,000.

Frederick W. McKinney of McKinney, Hodge & Manss has conveyed to William Wrigley Jr. the chewing gum manufacturers, 250x594 feet at the southeast corner of Thirty-fifth street and Ashland. The property is known as the Chicago Junction Belt Line building. The valuation is put at $930,000. There is said to be an incumbrance of $350,000.

It is said Mr. Wrigley plans to erect a six story factory building on the site.

Real Estate Transfers.

ROGERS PARK.

Newgard av., 300 s of Albion, e f, 50x122, incumb. $4,000. May 15 [Haedor C. Peterson to Catherine Mullen] ..... $ 9,500

North Shore av., 160 w of Sheridan rd., n f, 51x159, May 15 [Henry Delaney to Oscar W. Peterson] 4,120

NORTH TOWN.

Kinzie-st., s w cor N. Clark, n f, 80 ft through to North Water-st., May 1 [John R. Thompson to Richard W. Sears] 300,000

Lease—Same ppty.; dated May 1; 198 years, May 1, 1912, to April 30, 2110. Rent, $15,000 annually during term. Lessee to pay all taxes. Lessee to erect at once a bldg. to cost not less than $150,000, to be ready by May 1, 1914. Bldgs. to lessor at end of term without compensation [Richard W. Sears to John R. Thompson] .....

Osgood-st., 404 e of Center, s f, 91x100, May 6 [Estate Ernst Funk to George R. Meyer] 5,000

N. State-st., 123½ of Schiller, w f, 21 1-3x124 [old 499 N. State-st.]; State-st., 144 s of Schiller, w f, 18 2-3x124 [old 497 N. State-st.], incumb. $16,500 assumed, May 9 [Estate Philip Apfel to Emma Apfel, wife of Arthur H.] 22,000

Rush-st., 45 n of Delaware-pl., w f, 21½x100, und. ½ int., incumb. $1,500, Oct. 30, 1900 [August W. Slater to George Slater]. 6,000

LAKE VIEW.

Winthrop-av., 185 s of Balmoral, e f, 66x150, May 2 [Ida Northrup to Charles J. Sutphen] 9,000

JEFFERSON.

Armitage-av., 125 e of N. 40th, s f, 50x125, May 14 [Harry Lipsitz to Abraham Rogal] 5,000

SOUTH TOWN.

S. Dearborn-st., 125 s w of Harrison, e f, 26x61, incumb. $1,250,000, May 14 [C. T. & T. Co. quitclaims to Malcolm G. Bruce, Richmond, Va.] 50,000

Wabash-av., 200 s of 25th-st., w f, 88x192, m. or l., May 15 [First Trust and Savings bank to Jacob M. Loeb et al. and Howard G. Korbblith] 27,000

Halsted-st., n e cor 38th, w f, 24x123, and o. p., incumb. $2,400, May 15 [Bridget O'Keefe to Mary O'Keefe] 5,000

Indiana-av., 263 s of 18th-st., w f, 25x175, May 14 [Estate Frederick M. Talbot to Mary E. Schubert and Kittie Brenner Reedy] 11,000

36th-st., 24 e of Hoyne-av., S f, 72x134, April 22 [Thomas Coburn to George Lucus] 5,000

HYDE PARK.

Michigan-av., 183 s of 49th-st., w f, 50x100, May 15 [Emma Minsky to Leon Frank] 4,000

Prairie-av., 126 s of 51st-st., e f, 61x175, May 15 [George P. Evernart to Nathan Ascher] 8,540

Kensington-av., 200 w of Prairie, 50x120, May 15 [Leopold Kinst to Josephine Daly] 6,000

Michigan-av., 144 n of 113th-st., e f, 24x122, May 14 [Chas. A. Swanson to Ellert B. Wilhelmsen] 11,000

LAKE.

Ashland-av., 191 n of 63d-st., w f, 25x121, April 30 [John D. Huffman to Margaret E. Sedgley] 11,000

Ashland-av., 95 n of 58th-st., w f, 270x124, and o. p., May 4 [estate of Meier Ballin to Geo. L. Ukas, Stanislaw Marcinkiewecs, and Anton J. Bierszynski] 13,500

Perry-av., n w cor 67th-st., e f, 50x100, April 29 [Benj. F. McCord to Julia A. Wilson and Lettie Aiken] 5,000

CALUMET.

Stewart-av., n w cor 122d-st., e f, 50x128, May 3 [Simon Gottlieb to Kristine E. Nelson] 6,000

Cleaver-st., 220 n of Bradley, e f, 24x124, May 6 [Peter Skajewski to Albert Grabarski] 5,000

Humboldt-st., 58 s of Diversey-av., e f, 30x125, incumb. $2,000, May 14 [Herman Rosenstiel to Charles E. Johnson] 6,850

Keeler-av., 200 n of Geerge-st., w f, 25x125, incumb. $3,700, May 15 [William Lutz to Marzallien Mats] 5,450

Lawndale-av., 122 n of 22d-st., w f, 27x126, May 8 [Joseph A. Holpuch to Thomas Cligne] 6,900

Lawndale-av., 95 n of 22d-st., w f, 27x126, May 1 [Joseph A. Holpuch to Mary Cera] 6,900

Oakley-av., 72 n of Armitage, w f, 24x100, incumb. $4,000, May 15 [John A. Wilkens to Mary Ryan] 7,700

Webster-av., 164 e of Leavitt-st., n f, 24x152, incumb. $3,000, May 1 [Stanislaw Kroll to Pauline Grabowski] 5,500

Troy-st., N. No. 183-185, s f, 25x126, Sept. 17, '07 [Louise A. Schmidt to Lillie L. Patek] 6,000

Temple-st., 204 n of Huron, w f, 24x100, incumb. $3,200, May 14 [Marie Glass to Thomas J. Aurustyn] 4,725

Chicago-av., 72 w of Center, n f, 24x92, incumb. $3,500 [Elizabeth Mass to Joseph Bleak] 6,450

Polk-st., 125 e of S. 40th-av., n f, 25x124, incumb. $3,000, May 16 [Chas. J. Reager to John Daly] 7,000

Polk-st., 326 w of Central Park-av., n f, 25x124, April 16 [Nellie F. Patterson to Mary Newton] 6,500

Monroe-st., 250 e of Homan-av., n f, 25x180, May 8 [Jemima H. M. Longwell to Nellie, Hannah, and Anna T. Mulligan] 5,600

Monroe-st., 464 w of S. 52d-av., s f, 80x124, May 14 [Isabel A. Matteson to Harry F. Mahoney] 4,800

12th-st., W., s e cor. St. Louis-av., n f, 72½x167, incumb. $8,000, May 14 [Sol Rubin to Hyman Berger] 13,800

Troy-st., s w cor. 18th, e f, 25x125, incumb. $7,000, May 15 [David Greenspahn to Hyman B. Shapiro] 12,800

WEST TOWN.

Augusta-st., 199 e of Campbell, s f, 24x124, incumb. $2,500, May 15 [William Joern to Emanuel Waura] 5,200

Superior-st., 250 e of Wood, s f, 30x190, April 19 [Vernetta Weiss and husband, G. C., to Frank Baranowski] 4,200

Harrison-st., s w cor Campbell-av., n f, 39x125, May 9 [Ava Dunne to Joseph F. Pleis] 7,200

Flournoy-st., 25 w of Albany-av., s f, 50x125, incumb. $4,000, May 1 [Wallace G. Clark to Grace E. Caplin] 7,500

Central Park-av., 193 s of 27th-st., e f, 24x124, April 13 [Albert B. Krch to Frank Peirzelka] 4,850

Spaulding-av., e cor 28th-st., w f, 50x124, incumb. $1,000, May 11 [Stella Martin to Ludwika Dabkowski] 4,000

NEW TRIER.

Twp. 42, e ¼ of w ¼ of n w ¼ of n e ¼, 29, 42, 13, containing 10 acres, May 14 [Cora A. Mason to Edward G. Pauling] 8,500

SCHAUMBERG.

Twp. 41, w ¼ of s w ¼, 17, 41, 10, containing 80 acres, April 3 [Henry Lichthardt to Fred Volkening of Elgin, Ill.] 5,200

Building Permits.

3038 to 3058 W. Walnut-st., 1 story brick church, Catholic bishop of Chicago, Northav. and N. State-st.; J. Molitor, arch.; M. Rauen & Bro., carp. $85,000

55-63 E. Chicago-av., 2 story brick stores and flats, M. Walbach, 115 Dearborn-st.; E. M. Mitchell, arch.; Harper Bros., masons 40,000

5983-5987 S. Michigan-av., 3 story brick flats, Keidel & Moran, 6 N. Clark-st.; Bonchard & France, arch.; Turnquist Bros., masons 100,000

6304-6306 Magnolia-av., 2 story brick flats, John Froberg, 1438 Balmoral-av.; A. E. Norman, arch.; John Froberg, mason; A. F. Landy, carp. 20,000

2256 W. 22d-st., 2 story brick store and flats, Miss B. Weber, 2258 W. 22d-st.; O. A. Kuper, arch.; T. Stirdon, mason; Charles Diederich, carp. 10,000

1221 Farwell-av., 2 story brick flats, Charles Jantzen, 2111 Clifton-av.; F. Thomsen, arch.; G. Gilbert, mason; E. B. Regnall & Co., carps. 7,000

4409-17 N. 46th-av., 1 story brick stores, George L. Veatch, 157 N. Euclid-av.; C. Beaumont, arch.; F. Peese, mason; Charles Lindahl, carp. 7,000

845-45-49-51-53 N. Leavitt-st., 3 story brick stores and flats, M. J. Franklin, 1742 W. Division-st.; E. J. Pateleki, arch.; L. Kuklin, mason; A. Adler, carp. 50,000

3845-47 W. Wrightwood-av., 2 story brick flats, G. Frets, 2314 N. Lawndale-av.; C. J. Grotz, arch.; A. C. Christenson, mason; G. Grets, carp. 10,000

7216 Paxton-av., 2 story frame flats, John Ahnfeldt, 7222 Paxton-av.; W. C. Helnbeck, arch.; W.

CARBON COMMON UP IN FEW SALES

Shares Rise with Unconfirmed Rumor of New Present to Stockholders.

CASH GIFT NOT LIKELY.

Melon Cutting Last October Reduced Surplus; McCrum-Howell at Bottom.

National Carbon common on a few small transactions on the local stock exchange yesterday rose four points to 120. The advance was accompanied by rumors of a new present to the stockholders unfounded on anything approximating official information.

In October, 1910, the company distributed a 15 per cent cash dividend to the common stockholders, thereby cutting the profit and loss surplus to $472,000. Since then regular dividends at the 6 per cent rate have been maintained. Last year's report shows 11.20 per cent earned on the $5,000,000 common stock, of which $320,000 was distributed in regular dividends and $240,000 charged off to additions and depreciation. The profit and loss surplus as of Dec. 31 last was $516,901, amounting to only 9.39 per cent on the common. For this reason it is not believed that any extra cash dividend is contemplated. The company is controlled by General Electric interests.

Sears-Roebuck worked up slightly during the day and Peoples Gas lost a point. Title and Trust sold at 190.

McCrum Hits New Low.

McCrum-Howell preferred sold down on the curb to 6 and at the close there were no offerings better than 8. No less encouraging statements have been issued by the receivers, and, while the value of the issue is still entirely speculative, the only apparent reason for the setback to the lowest point yet reached is the striking of the issues from the exchange list. For this reason there is some criticism of the governing committee for throwing off the stocks after all possible damage had been done, and reducing the slim market value of the issues to still feebler slimness. There is no market for the common.

The declaration of the regular quarterly dividends on preferred and common stocks of the Northwestern have quieted temporarily fears of a dividend cut owing to unsatisfactory earnings—less than full dividend requirements through the first nine months of the year.

Boxboard Shows "Surplus."

By failure to pay interest or sinking fund on the general mortgage or collateral trust bonds over a fifteen months' period the United Boxboard company has succeeded in showing in its report something different from the customary deficit. The report for the year ended March 31 explains that "it has been deemed necessary that some adjustment with the holders of these bonds was essential to the company's best interests."

The minority interest succeeded in electing three more directors, but not enough to oppose effectively the administration program. The report follows:

Gross earnings	$418,700	$419,304
Repairs and improvements	122,819	128,563
Idle mill charges	33,935	40,944
Taxes and insurance	35,114	36,010
Administration expenses	71,545	72,959
Total expenses	$263,415	$278,069
Net operating revenue	144,294	137,135
Earnings subsidiary companies	16,739	9,691
Total net earnings	$155,022	$140,946
†Interest charges	65,525	172,352
Surplus	$ 89,497	*$ 19,580

†Not including fifteen months' interest on general mortgage or collateral trust bonds of United Boxboard and Paper company. *Deficit.

BALANCE SHEET, MARCH 31, 1912.

ASSETS.

Plants, equipment, good will, and 46,280 shares American Sewerboard stock	$15,507,678
Less: General mortgage and collateral trust bonds and sundry bonds and mortgages (not liabilities of this company)	5,550,990
Net plant account	$12,256,688
Personal property	32,068
Stocks and bonds	3,963,540
Cash	46,256
Notes receivable	51,878
Accounts receivable	365,568
Merchandise, material, and supplies	472,880
Current assets	956,367
Deferred charges	37,150
Total assets	$15,645,636

LIABILITIES.

Capital stock	$15,000,000
Current liabilities	359,182
Reserve	36,642
Total	$15,395,825
Surplus	49,800
Total liabilities	$15,645,626

Money and Exchange.

Money in Chicago easy, 4@4½ per cent on commercial paper; 4@4½ per cent on collateral, and 3 per cent over the counter. Foreign exchanges steady at the following quotations:

Sterling—	Demand.	Sixty days.
Actual	487¼	484¼
Commercial	486¾	484
Paris francs—		
Actual	517½	521¼
Commercial	518¾	521¾
German marks—		
Actual	95¼	94 7-16
Commercial	95	94

Chicago clearings, $40,941,748. New York exchange sold at 15c premium.

Dividends Declared.

The General Electric company has declared the regular quarterly dividend of 2 per cent, payable July 15 to stock of record June 1.

The General Chemical company has declared the regular quarterly dividend of 1¾ per cent, payable July 1 to stock of record June 19.

The Federal Mining and Smelting company has declared a dividend of 1¾ per cent on the preferred stock, payable June 15.

The Chicago Elevated Railways have declared the regular quarterly dividend of 1¾ per cent on the preferred stock, payable June 1 to holders of record May 22.

The New York, New Haven and Hartford railroad has declared the regular quarterly dividend of 2 per cent, payable June 29 to stock of record June 6.

The Chesbrough Manufacturing company has declared the regular quarterly dividend of $5.00 and an extra dividend of $4.00, the same as three months ago, payable June 24 to stock of record May 27.

The National Transit company declared a dividend of 75 cents per share, payable June 15 to stock of record May 31.

The Calumet and Hecla Mining company has declared a dividend of $10.00 a share on its stock, payable June 20.

Chicago Stock Market.

	Open.	High.	Low.	Close.	Thursday's close.
Booth Fish. pfd	146	90¼	90½	90½	90½
Chgo. Pneu. Tool	10	51	51	51	51
Chgo. Rys. etfs. 2	200	21¼	20¾	21	21¼
Diamond Match	135	108	107	107½	107½
Illinois Brick	377	60½	60	60¼	60
National Carbon	165	120	118	120	
Peoples Gas	25	108½	108½	108½	109½
Sears-Roebuck	854	181¼	180	181½	180¾
Swift & Co.	153	104¾	104¼	104¾	104¾
United Boxboard	255	1¼	1	1¼	
UNLISTED.					
American Can	350	29¾	28	29	28¾
Do pfd	200	117½	116	117¾	116¾
Chi. Title & Trust	23	190	190	190	
Int. Harvester	300	122¾	122	122½	122¾
Pacific Gas	220	63¾	63¾	63¾	63¾
Public Service	10	87½	87½	87½	90
Do rights	888	½	½	½	½
Quaker Oats pfd	10	109	109	109	109½
Union Carbide	4	141	141	141	141
Do rights	20	4¼	4¼	4¼	4¼
U. S. Steel	625	70¾	69¾	70	70¾
BONDS.					
$3,000 Chicago Railways 5s					100¾
1,000 Chicago Gas Light and Coke 5s					103¾
2,000 City Railway 5s					102@101¾
7,000 City and Cons. Rys. 5s					89¾@ 90
8,000 Commonwealth Edison 5s					103¾@103½
2,000 Cudahy & Co. 5s					100¾

NEW YORK STOCK TRANSACTIONS

	Sales.	Open.	High.	Low.	Closing-May 17.	Closing-May 18.
Allis-Ch.	300	1	1	1	1	1
Do 1st paid.	100	2	2	2	2	2
Do 1st pf pd.	100	5½	5½	5½	5½	....
Amal. Cop.	34,600	65¾	65¾	62¾	63¾	63½
Am. St. Sug.	1,700	73½	73¾	73	73¾	73¾
Am. Can.	7,300	33	33¼	32¾	33	33¾
Do pfd	4,300	117¾	118	116	117½	117¾
Am. Car Fdy.	600	68¾	68¾	68¼	68¾	68½
Do pfd	100	118½	118¾	118¾	118½	....
Am. Cot. Oil	100	54½	54¼	54½	54½	54
Am. Hd. & Len.	300	6¾	6¾	6¾	6¾	6¾
Do pfd	200	27	27	26¾	27¼	27¼
Am. Ice	2,100	17¼	17¼	17	17¼	17¼
Am. Linseed	100	14¾	14¾	14¾	14¾	14
Do pfd	200	37	37¼	37	37½	....
Am. Malt.	100	14½	14½	14½	14½	14¾
Am. Smtg.	6,200	84¾	85¼	84¼	85¾	86¾
Do pfd B	200	86¾	86¾	86¾	86¾	86¾
Am. Sugar	800	130¾	131	130¾	130¾	131
Am. Tel. & T.	400	145¾	145¾	145¾	145¾	145¾
Am. Tob. pf. new	400	109¾	109¾	109¼	109¾	109¾
Am. Woolen	1,000	29¾	31	29¾	31	28¾
Do pfd	400	91¼	92½	91¼	91¼	....
Am. W. Paper pf.	200	38¾	38½	38¾	38¼	37¾
Anaconda	12,600	43¾	42¾	41¾	43½	42¾
Atchison	7,800	106¾	106¾	105¾	106¾	105¾
Do pfd	300	103¼	103¾	103¾	103¾	103½
A. C. Line	300	140	140¾	140	140	139¾
Bald. Loco. pfd.	200	107¾	108	107¾	108	108
Balt. & Ohio	700	109	109½	109	109¾	109
Beth. Steel	700	38¼	39	38¼	39	38¼
Do pfd	400	70¾	71¼	70¾	71¼	71¾
B. R. Trans	21,300	88	88	86	88	87¾
B. U. Gas	100	85	85	85	85	85¾
Can. Pac.	12,100	265	267¼	263	266¾	266½
Cent. Leath.	100	25¾	25¾	25¾	25¾	26
Ches. & Ohio	5,600	78¾	79½	78¼	79	78¾
C. M. & St. P.	7,400	108	108¼	106¼	108	106¾
Do pfd	200	141¾	141¾	143¼	143¾	....
C., St. P., M. & O pfd	100	150¾	150½	150¾	150¾	....
C. & N. W.	600	137¾	138¼	137¾	138¾	137¼
Ch. Un. Trac.	500	2¾	2¾	2¾	2¾	2¾
Do pfd	100	6	6	6	6	....
Chino	2,100	29¾	30¼	29¾	30	29¾
Con. Gas.	1,900	143¼	142¾	142¼	142¾	142¼
Corn Prod.	400	16	16	15¾	15¾	16
D. & R. G.	200	20¾	20¾	20¾	20¾	20¾
Do pfd	400	36	36	35¾	36	35¾
D. & Hud.	300	170½	171¼	170½	171¾	170
Distillers.	200	32	32¼	32	32¼	32
Erie	2,700	35¼	36	35¼	35¾	35¾
Do 1st	400	53¾	54	53¾	54	54
Gen. Chem. pfd.	100	109¼	109¼	109½	109¾	....
Gen. Elec.	300	162	162¾	160	162¾	160¾
Gen. Motors	800	54	54	53¾	54	....
Do pfd	200	71¾	71¼	71¼	71¼	....
Goldfield	4,800	4	4¼	4	4¼	4
Gt. Nor. Ore	10,400	42¼	44	42¼	43¾	42¾
Gt. Nor. pfd.	700	131¼	132	131½	132	131¾
Ill. Cent.	400	126	126¼	126	126¾	126
Int. Harv.	2,300	121¼	122¾	121½	122	122¾
Int. Met.	7,200	20¾	20¾	20¼	20¾	20¾
Do pfd	8,500	59¾	60	59¼	59¾	59¾
Inspiration	900	19¼	19¼	19	19¼	19
Int. Paper	1,900	17¾	17¾	17¼	17¾	17¾
Do pfd	100	104	104	104	104	104
K. C. Sou.	200	25½	25¾	25¾	25¾	25
L. E. & W.	100	16	16	16	16	....
Do pfd	100	88	88	88	88	....
L. Valley	34,400	174½	176½	174¾	176¼	174¾
L. & N.	600	150	150	150	150	148¾
Miami Cop.	900	28	28	28	28	28¾
Mex. Central	11,200	70¾	71¾	70¾	71¾	70¾
M. & St. L. pfd.	200	48¼	48½	48¾	48¾	....
M., K. & T.	100	28	28	28	28	....
Mo. Pac.	2,800	39¾	39¾	39¼	39¼	39¾
M., St. P. & S. S. M.	500	145¼	143¾	142¾	142¾	143
Do pfd.	100	154	154	154	154	154
N. Sta. pf. cash.	100	120	120	120	120	....
Nat. Enamel	500	17¾	17¾	17¾	17¾	18
Nat. Lead	500	57¼	57¼	57¼	57¼	56¾
Nat. R.R.Mex. 1st	100	63	63	63	63	....
Nev. Con.	1,400	21¾	21¼	21¼	23¾	21¾
N. Y. Central	2,800	119	120¼	119	120	119¼
N. Y., N. H. & H.	800	135¾	136¾	134¾	135	136
N. Y., O. & W.	700	38	38	38	38	38
N. Y. State Ry.	100	90	90	90	90	90¼
Norf. & West	1,100	112½	112¾	112¼	112¾	112¼
North Amer.	900	82	82¾	81¾	82¼	82
Nor. Pacific	1,400	119¾	120	119¾	119¾	119¼
Pacific Tel.	500	51	51	51	51	51
Pennsylvania	1,800	123¼	123¾	122¾	123¼	123¼
Pitts. Coal	400	21¾	21¾	21¼	21¼	21¾
Do pfd	500	88¾	88¾	88¼	88¼	88
P., C., C. & St. L.	400	110	110	109¼	109¾	109¼
Quicksilver	200	6¾	6¾	6¼	6¼	7
Ry. Steel Springs	200	35	35	34½	34½	35
Ray Cons.	2,200	19¼	19¼	19	19	19
Reading	75,800	164¾	170¼	164¾	170¾	170
Rumely pfd.	100	101¾	101¾	101¾	101¾	101¾
Rep. I. & S.	900	28¾	24	23¾	23¾	23½
Do pfd.	800	80	80	78¾	79½	79
Rock Island.	600	27¾	28¼	27¾	28¼	27¾
Do pfd.	500	56	56¼	56	56¼	56¾
Seabd. A. L. pfd.	800	52¾	53	52¾	52¾	53¼
Sears-Roebuck	600	15¼	181¼	180	181¾	181¼
Sloss-Sheffield	200	51	51	51	51	....
So. Pacific	700	111¾	112¾	111¼	111¾	111¾
Southern Ry.	1,100	28¼	28¼	28¼	28¼	28¼
Do pfd.	200	74	74¼	74	74¼	73¾
St. L. & S. F. 2d.	100	37¾	37¾	37¾	37¾	38
Tenn. Copper	500	43¾	43¾	43¼	43¾	43¾
Texas Oil.	8,100	102¾	104¾	102	104¾	102
Texas Pacific	3,000	24¼	25¾	24¼	24¾	24
Third Avenue	700	40	40¾	40	40	40½
Tol. Light	300	5¾	6½	5¾	6½	....
T. St. L. & W.	100	15	15	15	15	....
Twin City	100	108¼	108¼	108¼	108¼	108
Un. Bag.	5,000	15	15¾	15	15¼	15½
Do pfd.	300	65	65¾	65	65¾	65¾
Union Pacific	31,500	168¾	171	166¾	170½	170
Un. Cigars Mfg.	100	50½	50½	50¼	50½	....
Un. Ry. Inv. pfd.	300	32¾	32¾	32½	32¾	....
Do pfd.	200	62	62	61¼	61½	62
U. S. Pipe.	200	21½	21½	21¼	21¼	21¾
Do pfd.	100	53¼	53¼	53¼	53¼	53½
U. S. Realty	4,300	77¼	79	77¼	78½	....
U. S. Radiator.	100	2¾	2¾	2¾	2¾	3¼
Do pfd.	100	7	7	7	7	....
U. S. Rubber.	700	59	59½	59	59½	59¼
Do 2d pfd.	100	79¾	79¾	79¾	79¾	79¾
U. S. Steel.	60,700	69¾	70¾	69¾	70¾	69¾
Do pfd.	100	111¼	111¼	111¾	111¾	110¾
Utah Copper	6,200	62¾	63¼	62¾	62¾	62¾
Va. Chem.	1,000	51¼	51¾	51¼	51¾	51½
Wabash	1,500	8	8	7½	8	....
Do pfd.	6,100	20¾	20¾	19¾	20¾	21¼
Western Union	200	85	85	83	83	82¼
Westingh. Elec.	1,500	78¼	78½	76¼	75	74½

Total sales, 405,500 shares.

GOVERNMENT BONDS.

United States 2s, registered	100½	101
United States 2s, coupon	100¾	101¾
United States 3s, registered	102½	102¾
United States 3s, coupon	102¾	102¾
United States 2s, registered	114	114¾
United States 4s, coupon	114¾	115
Panama 3s	100½	....

EXPRESS STOCKS.

Adams	202@220	United States	98 100
American	216@225	Wells-Fargo	144 145½

NEW YORK BOND TRANSACTIONS

$20000 U S govt new 3s opn	101¾@¾	$18000 C G W 4s	79¾
1000 Argentine govt 5s	98	7000 C M-P S 4s	86@¾
6000 Jap 4½s	86	2000 C M-St P gen 5s	102¼
10000 Rep Cuba 5s	103¼	284000 do cv 4½s	102½@¾
1000 N Y State 4s	101	1000 do W-M 4s	103¼
10000 Va 6s b pfds	47½	3000 C-N 7s	97¾
1000 N Y City 4½s	107¾	2000 do 3½s	85¾@¼
15000 do 4½s	100¾@101	3000 do M S-N 4s	98¾
2000 do 4s 1907	100¾	1000 C R I P Ry 4s	96¾
101000 do of 1920	99¾@¾	1000 do ref 4s	89¾@¾
3000 Tokio 5s	91¼	17000 do R R	71¾@¾
5000 Adis 5s	62½	1000 Choc Okla 5s	107
7000 Am Cot Oil 5s	95	1000 Colo Ind 5s	76
19000 Am Smelt 6s	104¾	3000 Colo So 1st 4s	95¾@96
8000 Am T-T 4s	90¾	1000 Corn Prod 5s	98½
2000 Am Tob 6s	120¼	of 1931	98½
2000 Am W Pap 5s	90	9000 Del-Hud cv 4s	91¾@¾
3000 Armour 4½s	91¾	2000 D-R G con 5s	87¾@¾
21000 Atch gen 4s	99¼@¾	30000 do ref 5s	86
1000 do adj 4s	90¾	3000 Det Tunnel 4½s	107¾
6000 do. stamped	90¼@91	52000 Dupont 4½s	91@¾
8000 do cv 6s	107¾	11000 Erie cv 4s ser A	87¾
182000 do cv 4s	104½@¾	20000 do Pa-Coal 6s	96¾@¾
10000 A C L 4s	95¼@¼	3000 Evans-T H con 6s	111½
10000 do col	98¾@94	5000 Gen Elec 5½s	84
7000 B-O 3½s	87¾	10000 Gt Nor 4½s	101
22000 do 4s	98¼@¼	8000 Hock Val 4½s	106@¾
14000 do W Va 4s	91¼@¼	1000 Hous Belt 6s	99¾
8000 do S W 3½s	81@¼	57000 Ill Cent ref 4s	95¾@96¾
20000 Beth Steel 5s	98¼@¼	43000 Ind Steel 5s ctfs	101@¾
300000 B R T 4s	88¼@89	132000 Int Met 4½s	82¼@¾
8000 B U Gas 5s	107¾	25000 I R T gold 5s	104½
1000 B C R-N 5s	110¼	13000 Int Mar 4½s	64½
2000 Bush Term 6s	97½	5000 Int Paper 6s	104
3000 Buf-Sus Iron 5s	98	1000 Int Nav 8s	79
8000 Cal Gas 5s	96¼	8000 Kan-Mich 1st 4s	93
10000 Cent Pac 5s	102¾	4000 do 3d 4s	98¼
1000 C-O 4½s	101	15000 K C Ft S-M 4s	79¾
16000 do cv	92¾@93	8000 K-C Term 4s	97½
5000 Chi-Alt 3s	71¾	1000 Lack Steel 5s of 1916	92¼
21000 do 3½s	61		
13600 C B-Q gen 4s	96¾@96		
8000 do 111 4s	98¾		
2000 do Ill 3½s	87@¾		
8000 do It 4s	96¼@¾		
5000 C-E I 5s	103¼		
20000 C-E 1st 5s	112¾		
5000 do 5s of 1923	96	3000 St L I M-S ref 4s	80¾
39000 do 5s of 1950	79	24000 St L-S F gen 5s	87
11000 Lake Shore 4s of 1931	93¼@¾	35000 St L S W con 4s	82@¾
2000 Ligg-M 7s	120¾	9000 St P-M M U 4s	115¼
14000 do 5s	94½@¾	5000 do con 4s	99¾
19000 L-N unif 4s	99¾@¾	2000 S A L 4s stpd	87¼
1000 Mex Pet 6s	99	2000 do ref 4s	81½
10000 M St P-S S M 4s	96¼	29000 So Pac cv 4s	95
2000 M K-T ext 5s	102@¾	2000 do ref 4s	95
North Amer	82¾	16000 So Ry 5s	107¼@¼
3000 Mo P 5s of 1917	91¾	66000 do 4s	78¾@¾
5000 do cv 5s	87	2000 T C-I R R 5s	103
1000 Morris-Es 7s	107¾	5000 Term Assn St L 4s	94¾
2000 Nat Rys Mex 4s	84	73000 Texas Co 6s	96¾@100¼
1000 N Y Cent 5s of 1914	101	8000 Tex P 1st 5s	100¾
1000 do 3½s	86¾	11000 Third Av ref 4s	83¾
4000 do L S 3½s	82	1000 T St L-W 4s	62¼
5000 N Y G E L-H-P 5s	108¾	2000 Trinity Ry 5s	98¾
9000 do 4s	85¾	4000 Und Elec Lon 4½s	95¼
8000 N Y N H-H cv 6s	129¾@¾	1000 U Pac 1st 4s	101¾
20000 do 3½s of 1956	90¾@¾	30000 do ref 4s	86¼@¾
25000 N Y Rys 4s	79¾@¾	10000 U S Lea 6s	101¼
9000 do 5s	52¾	6000 U S Rubber 5s	104½@¾
2000 N Y Tel 4½s	100¼@¾	52000 U S Steel 5s	102¼@¼
18000 N Y W-B 4½s	90¾@¾	1000 Va Ch 1st 5s	99¾
4000 Nor Pac 4s	90¾	1000 Va-S W cor 5s	96½
1000 do 3s	65½	20000 Wab 1st 5s	107@¾
5000 O R-N 4s	95½	615000 do ref 4s	67@69
1000 O S Line 5s	110¾	22000 do cent trust 4s stamped	65¼
4000 do 4s	93¾	10000 do equi trust 4s	69
10000 Ore-W R R-N 4s	91¾	261000 do stamped	65¼@66¾
2000 Pac T-T 5s	100	1000 do Pgh 1st 4s cent tr ctfs	87¼
1000 Pa gtd 4½s	108¾	1000 do Pan 2d 4s	2¾
5000 do 4s of 1948	103½	6000 West Un 5s	102¾
1000 do 3½s of 1915	97½	6000 do 4½s	88¼@¾
1000 Peoria-E inc	60	4000 West Mary 4s	87¼
10000 Locilliard 7s	121¾	1000 Westinghouse 5s	93¼
2000 do 5s	94¾@95	11000 W Shore 4s	100@¾
12000 Pub Svc of N J 5s	94¼@¾	1000 do reg	97
4000 Rdg gen 4s	98	1000 Wis Cent 4s	91¼

Total sales, $3,422,000.

NEW YORK CURB TRANSACTIONS

	Sales.	Open.	High.	Low.	Close.
Allied Sec.	1,000	9⅛	9⅛	8⅝	8⅝
Am. W. Paper	200	4¼	4⅝	4¼	4⅝
B. S. Gas	200	9-16	9-16	9-16	9-16
Braden Cop.	1,400	5¼	5⅝	6¼	5¾
Br. Am. Tob.	6,000	27¾	27¾	27¾	27½
Con. Ariz.	1,100	⅝	⅝	¾	⅝
Comb. Frac.	500	19c	19c	19c	19c
Cons. N. Tire.	2,220	11¼	14⅜	11¼	14
C. O. D. Cons.	300	12c	12c	12c	12c
Davis-Daly	400	1⅝	1⅝	1⅝	1⅝
El Paso	4,300	82c	82c	81c	82c
Ely Con.	1,600	¼	5-16	¼	5-16
Giroux	200	5¼	5¼	5¼	5½
Gold Hill	1,000	¼	¼	¼	¼
Goodrich	1,300	65¾	66¾	65½	66
Greene Can.	800	9⅝	9¾	9¾	9¾
Guggen. Exp.	300	55½	56	55	55
Greenwater	1,200	8c	8c	8c	8c
Int. Con. Rub.	100	16	16	16	16
Kayser G. pfd	100	108¼	108¼	108¼	108¼
Jumbo Ext.	1,000	44c	44c	43c	43c
Kresge Stores	170	52	52	52	52
Larose	300	3 9-16	3 9-16	3 9-16	3 9-16
Leh. C. sales	150	250	253	250	253
Loose W. Bis.	100	34¾	34¾	34¾	34¾
Do 1st pfd.	200	102	102¼	102	102¼
Man. Transit.	3,640	2¼	2¼	2 5-16	2 7-16
Mines of Am.	100	2¾	3¼	3¼	3¾
Nev. Hills	150	1⅞	2	1⅞	2
Nev. Utah	5,700	3¼c	6¼c	3¼c	6¼c
Niplssing	3,300	7¾	8¼	7¾	8¼
Rea	800	5-16	5-16	5-16	5-16
Silver King	100	1 1-16	1 1-16	1 1-16	1 1-16
Teho. Ext.	2,100	2 7-32	2¼	2 7-32	2¼
Tuolumne	100	3¼	3¼	3¼	3¼
U. Cig. Stores	300	201	203	201	201
Union Mines	500	3-16	3-16	3-16	3-16
U. S. L. & H.	170	22	22¾	21	22¼
Wettlaufer	600	64c	65c	64c	65c
Woolworth	200	83	83	83	82

OIL STOCKS.

Std. of N. J.	55	386	386	383	383

BONDS.

$145,000 Beth Steel 5s	91	91¼	90¾	90¾	
6,000 Chi. Elev. Ry. 5s, notes		98¼	98¼	98¼	98¼
35,000 N. Y. City 4½s of 1960		101¼	101¼	101	101

BOSTON STOCK TRANSACTIONS

	Sales.	Open.	High.	Low.	Close.
Adventure	215	8¾	9¼	8¾	9¼
Algomah	555	7¼	7¾	7¼	7¾
Alleues	244	44¼	45	44	44¾
Amal. Copper	1,021	83¾	84	83	83¾
Am. Zinc	2,755	29¼	30⅜	29½	30⅛
Ariz. Coml.	400	5¼	5¼	5¼	5¼
Arnold	100	1¼	1¼	1¼	1¼
Boston & Corbin	110	7¼	7¼	7	7
Butte & Bal.	50	37¾	37¾	37½	37¾
Butte & S.	5,920	35¼	38	35¼	38
Cal. & Ariz.	400	71¾	72¼	71¾	72¼
Cal. & Hecla	53	485	490	485	490
Centennial	200	25	25¼	25	25½
Chino	622	29¾	30	29¾	30
Copper Range	245	57¼	59¼	57½	59¼
Daly West	10	6¼	6¼	5½	5½
East Butte	815	13¾	14	13¾	13¾
Franklin	800	12¼	12¼	12¾	12¾
Giroux	1,640	5¼	5 9-16	5 7-16	5½
Granby	830	54	55¾	54	55¼
Greene Cañanea	1,028	6¾	6¾	6¾	6 7-16
Hancock	180	34¾	34¼	34	34¼
Helvetia	50	1¾	1¾	1¾	1¾
Indiana	1,310	20	21¼	20	20¾
Island Creek	265	33	35	35	35
Do pfd	510	86¾	90¾	89¾	90¾
Isle Royale	655	25½	26	25½	26
Kerr Lake	270	2¾	2¾	2¾	2¾
Lake Copper	1,187	39	41	39	40
La Salle	90	6¾	7	6¾	7
Mason Valley	30	12	12	12	12
Mass Con	25	7¼	7¼	7¼	7¼
Mayflower	1,740	11¼	12¼	11¼	11¾
Miami	200	26	26	26	26
Michigan	25	8¼	8¼	8¼	8¼
Mohawk	220	65	69	65	68
Nev. Con	340	21¾	21¾	21¾	21¾
New Arcadian	100	4¾	4¾	4¾	4¾
Niplssing	630	7¾	8

WHERE TO FIND TODAY'S BARGAINS

ART GOODS AND PICTURES.

OIL PAINTINGS—In gold burnished frames, 20x32, $5.98; worth $15. 154 W. Randolph, cor. La Salle. Room 14.

OIL PAINTINGS AND WATERCOLORS — High grade art. J. Greenwald, Douglas 2885. 3747 Rhodes-av.

PICTURES—Our new 60 page illustrated catalogue will be sent to any one upon the receipt of 10c in stamps or coin, to apply on first order of $1. The Chicago Art Education Co., Suite 950, Dept. 2. 316 S. Wabash-av. Chicago.

ARTISTS' AND PHOTO SUPPLIES.

ARTISTS' MATERIALS, DRAFTING SUPPLIES. China painting colors, brushes. Artists' trowel of alligator handle palette knives, each 15c. T. E. Abbott & Co., 127 N. Wabash, opp. Field's.

AIRBRUSH 25 air brushes, sprayers, easels, and drawing tables and air compressors for artists, designers, sign painters, and decorators. Chicago Air Brush Co., 602A Blue Island-av., Chgo.

CAMERAS 30 per cent discount on Hawk Eye cameras, 3¼x4¼ Busch Omar lens and shutter, $25. 68 Tourist Graflex, 7 in. Goerz Celor, $50. J. Autry & Co., Opticians, 56 W. Randolph-st.

PHOTO GOODS, LENSES, KODAKS, ETC. 3¼x4¼ Auto Graflex, 24 hand, with Film Pack Adapter and Plate Magazine, Cooke lens.....$67.50
3¼x4¼ Cyclone for 12 plates.....5.00
3¼x4¼ Pocket Kodak.....6.00
1st Engravents, Developing, and Printing. Sweet, Wallach & Co., 133 N. Wabash-av.

REFLEX JUNIOR CAMERA, absolutely a $15 machine, for a bargain at $7; 3¼x4¼ plates, sold everywhere at 45c, now at 33c. F. A. Naber, 1561 Fullerton-av. Phone Midway 4267.

TOURIST'S GRAFLEX—5x7. 5 plate holders. $55 Expert repairing of developing, printing, enlarging. J. F. Darnell, 148 N. Wabash-av. Central 3114.

NEW AL VISTA PANORAMIC CAMERA—$15. Kodaks cameras, and photo supplies; expert finishing and enlarging. Free instructions to beginners. Phone West 1063. Frederick Klein, Madison-st. and Sacramento-blvd.

BOOTS AND SHOES.

BUCKSKIN PUMPS—White, $4 quality, at $3; Dull Colonial, new style, low heel, $4 value for $3. A very pretty shoe, indeed. Kenwood Shoe Shop, 1454 E. 55th-st. Price, 47th-st.

KERSEY DRESS PUMPS—$4.50; best grade; gun metal, velvet, patent, and canvas. B. WOODWORTH, 2100 Madison-st.

ODD SAMPLE SHOES for women, $2.50 and $3.00, an occasional values. It will pay you to see us. Lefler & Shuman, 2 shops, 100 floor North American Bldg., 8th floor Masonic Temple.

SLIPPERS AND PUMPS—Samples, values to $4, at 63.50. Lackie's, 207 S. Dearborn-st., at Adams; 68 S. Halsted-st., at Jackson-blvd.

SHOES Every one is looking for the best values for the least money. Why not get $4 $5, and $6 shoes for $2.50 and $3.00. A. W. Williams, Masonic Temple Shoe Shop, 7th floor.

SHOES—Special sale. $2.00 Anatomic Shoes at $6.00. Martin Larson, 164 N. 5th-av.

CARPETS, RUGS, DRAPERIES.

CURTAINS—You will save money by buying your lace curtains from us. Largest importers and retailers. Puritan Lace Curtain Store, 8th Floor North American Building State and Monroe-sts.

CURTAINS—Special Lace Arabian Curtains, $8.50 value for $5. Puritan Lace Curtain Store, 8th floor North American Bldg., State and Monroe.

CURTAINS—Lace. We save you 40% on every pair because we sell direct from the mill; no middleman's profit. Williams, 1131 Masonic Temple.

CURTAINS—Lace; $4, $5, $6 values at $2.50. Small remnants at half price. Sample Lace Curtain Shop, 78 Republic Bldg., State and Adams-sts.

JAPANESE RUGS—Size, 36x70 for this week only 8621-23 S. Halsted-st.

RUGS—Great bargain in Royal Axminster Rugs; size 6-0, worth $12.50, now $8.50; 8½@10— ft., worth $13.50; 9x12 ft., worth $22.50, now $15. Also special values in Brussels, Velvet, and Wilton Rugs. O. W. Richardson & Co., 68 Wabash-av. and Congress-st., op. Auditorium.

COATS, SUITS, AND DRESSES.

COATS—Special this week our regular $20 serge coats at $13.95. Also our serge suits, $25 values, now and blue, at $11.95. Graceland 942. Lasker's, 3238-42 Lincoln-av.

COATS—$15 linen coats, $7.50-$20; tan cloth coats, $10.

Miss Kelly's Sample Coats, Suits, Dresses, 80 floor Mentor Bldg., State and Monroe-sts.

COATS, SUITS, AND DRESSES of all kinds; real bargains. Monroe Sample Cloak and Suit Shop, 40 N. American Bldg., cor. Monroe and State.

DRESSES AND WAISTS—Bargain sale extraordinary. Dresses from $5 up. Waists from $2 up. All alterations free this week. Fit guaranteed. The Lyric, 2622 N. Clark-st. Phone Lincoln 4. Open evenings.

DRESSES—A big lot, all colors, all wool trimmed, values to $3.50; sizes 16 to 42. Arkins, 3230 Milwaukee-av., cor. Paulina-st.

Distance—samples of road salesman: silk, cotton, and wool; half price. Sample Shop, 39 W. Adams-st., Rooms 47 and 48.

SUITS—Ladies' sample suits for $20 and $25, of serges, whipcords, and mannish mixtures, man tailored. You could not duplicate these for less than $35 to $45 in Chicago. E. Showers & Co., 3d floor, 32 S. Wabash-av.

SUITS—250 suits of navy, Bedford cord, silk lined, at $15.50; Norfolk Jacket Suits, in tan and navy serges, at $15; $15 genuine pre-shrunk Irish linen suits at $10. Miss Kelly's Sample Coats, Suits, Dresses, 80 floor Mentor Bldg., State and Monroe-sts.

SUITS—Choice of unknown bargains. Siegel, Cooper & Co., State St. Basement Dept. Store, 320 S. State-st.

CHINA, CROCKERY, GLASSWARE.

CHINA—Broken lot of china dinnerware, at 50c on the dollar; fine patterns on sale till Tuesday, May 21. Reese's Bazaar, 1354 E. 63d-st.

CHINA—GARDINIERE, $1.35, brown glaze finish pottery, only 89c. Nuway Co., 34 W. Lake-st., cor. Dearborn.

CONFECTIONERY.

ATLANTIC CITY SALT WATER TAFFY ... 12 delicious, appetizing, nourishing; 6 lbs. for $1.60. Not anywhere in city. American Candy Co. North 1095

Candy to bring home some "Playmates" Very fine and Crisp, 5c per pkg. All department stores Harry A. Magill, 1313 W. Harrison-st.

Candy—Bargains in all kinds at Berry's new store, 53 West Monroe-st., opposite Majestic

CORSETS

CORSETS—Fitted by expert corsetierres, custom prices, at $3, $10 and up.

CORSETS—$6, $8, and $12 patterns which we are sell out at $3, and $5. Madam Field Co., Republic Bldg., 209 S. State-st.

CORSETS—Today only, our $5 corsets, $4.65; $3 underwear, $2. B. Du Vall, 59 Mentor Bldg., State and Monroe-sts.

DRESSMAKING SUPPLIES.

BRAIDS, SATINS, FINDINGS, TRIMMINGS, ETC. We carry the largest line at prices that are much less than elsewhere. Let us prove it. Adler's, 166 N. State-st.

EDWARDS ROYAL SEWING SILK, 70c per doz. Worth $1.50 value. Eastern Importers, Room 917 Champlain Bldg., 8 N. State-st.

DRY GOODS.

BLEACHED COTTON GOODS SALE this week: 36-inch bleached muslin, per yard, 9½c. 36-inch Indian lawn, per yard, 9½c. 36-inch Scotch dress gingham, per yard, 7½c. 18-inch Turkish towel, bleached, at 6½c. Albert Lurie & Co., 1810-1820 Blue Island-av.

FLANNELETTE GOWNS—Fancy trimmed muslin; regular garment at the unusual price of 95c. Levin & Cohn, 661 E. 43d-st.

SILK—Fancy black silk, 75c value at 43c. Dress Baron black tube, 25c value at 19c. C. E. Dickow, 3418 N. Sheffield-av., near N. Clark-st.

DRUGS AND TOILET GOODS.

Central.

SULPHINE—Gives a sulphur bath in your own home for 10c; relieves rheumatism; 24 pkgs., 25c. Main 1271. Thos. Jones, 112 N. La Salle.

North Side.

MADONNA PLASTERS—25c; J. & J., at 10c; Sugar Milk, 1 lb. cartons, 25c; Keith's Face Powder at 10c. Freeman's Pharmacy, 1000 Diversey Pkwy. Drug Store, Sheffield and Clark.

TOOTH BRUSHES—Special lot, 50c, 25c, and $1.05. Regular $1.00 to $2.50. Pharmacy, Sheridan and Montrose.

HAIR COLORING—Shelley's Hair Shader restores gray or streaked hair to its natural color; harmless; one applied; $1 bottle at all druggists, hairdressers, or E. C. Clay, 26 W. Illinois-st.

DRUGS AND TOILET GOODS.

North Side.

TOOTH POWDER—All brands, 25c; today, 13c. Zam Zam laxative tablets, 10c. Norkin's Pharmacy, 8259 N. Clark-st.

$1.25 MOTH BAGS today 98c. $1 ice bags, today 65c. Lehman Pharmacy, Kenmore and Wilson.

South Side.

BRUSHES—Hair Brushes, special sale, $1.00 quality at 40c. Brushin & Freeman, Open all night. 2200 State-st.

INITIALED STATIONERY—Crane's; lettered in gold; exceptional values at 50c; fine quality paper. Modern Engr. Shop, N. W. Cor. 47th and Lake-av.

MARES' MASSAGE CREAM—Is the acme of perfection, both as to its silk finish and the delightful perfume. Come in or send for free sample. Do it today. Delays are dangerous. Tel. or write. Mares' Drug Store, 2876 Archer-av.

West Side.

BEEF, IRON, AND WINE—50c pint. Siers Drug Co., 12th and Ogden-av.

CAMPHO—Apply to sore, tired, perspiring feet, baseball lame or stiff arms. Price 25c At your druggist's. H. Giddings, 2724 Lake-st.

DRUGS AND PRESCRIPTIONS—At cut rates. Hasseler's Cut Rate Drugs, Madison and Robey. Phone West 50.

FOUNTAIN SYRINGES — $1.75, special today, $1.15. Zam Zam laxative tablets, 10c. Smuckers', Madison and Oakley.

GRAVES' TOOTH POWDER—Including 25c tooth brush, today 25c. Zam Zam laxative tablets, 10c. Bauer's Pharmacy, 806 W. Madison-st.

STATIONERY—Special 25c value, 2 boxes for 25c. Limited. Fitzner, the Druggist, Madison and Throop-sts. Phone Monroe 916.

TOOTH POWDER—Special; Bel-Bon; 35c. Austin Cut Rate Drug. Phones Austin 644, Oak Park 816.

ELECTRICAL GOODS.

BIG 4 VACUUM CLEANERS—$24. Better than any $125 machine. We guarantee it. Big 4 Light Co., 5081 Cottage Grove-av.

EMBROIDERY, LACES, VEILINGS.

BUTTONS from your material, 10c dozen. Embroidery, scalloping, pleating, hemstitching. Madison Embroidery Co., 175 N. State-st.

IRISH PICOT EDGE—12½ cents. Medallions, 5 cents; balls, 1 cent; sailor collars, 1-3 off. Chicago Art Shop, 50 E. Monroe-st., near Wabash.

FLOWERS.

A BEAUTIFUL BOX OF FRESH FLOWERS is an appropriate gift for most any occasion, and when ordered from us you are sure of getting the freshest and choicest the market affords. Send us a trial order and be convinced. American beauty roses this week, 50c, 75c, and $1.00 per dozen. Out of town orders given special attention. Muir. Established 1865. 4047 Grand-blvd. Telephone Oakland 319. 3530 Michigan-blvd. Telephone Douglas 319. Automatic 71-319. Douglas 338. Automatic 72-438.

AMERICAN BEAUTY BARGAINS—Perfect long stemmed flowers at $3 per doz. Roses, long stems and fancy flowers, $1 per dozen; $1 boxes contain a variety of flowers, roses, and carnations. Sweet peas 10c bunch. Lilac, white or purple, 10c a spray. Funeral sprays, $1.50 up; big value. Specimen Hydrangea plants, $1.; each and up. Fern dishes, extra value at 50c. Palms, 4 ft., $2.00. Rambler roses in bloom, growing, 10c each. Charge accounts solicited. Flowers delivered free in city limits. Express orders guaranteed safe delivery. Central 3777-5778. Auto. 42-072. A. Lange, Florist, 25 E. Madison-st.

BABY RAMBLER ROSES—These roses are very beautiful and free bloomers and are favorites everywhere; the flowers are borne in clusters and bloom constantly until November; strong, beautiful plants $1; extra large and bushy, $1.50. R. N. Bruns, 3068-3072 W. Madison-st. Kedzie 3096.

BRIDAL BOUQUETS—Best quality, lowest prices. Deliveries anywhere. Charge accounts invited. Phone Wabash 1873. Auto. 51874. Raske Floral Shop, 170 W. Jackson.

BRIDAL BOUQUETS—By expert artist; house decorations a specialty; estimate cheerfully given at Stimpson's, 3656 Ogden-av., or 2 Avondale 2201.

CARNATIONS—50c dozen. Roses, 50c dozen. Sweet Peas, 25c bunch. Charles H. Zapfe, 870 E. 61st-st. Normal 6294.

CARNATIONS, special, 25c doz.; roses, 25c doz.; sweet peas, 2 bunches for 25c; Champion tomato plants, 25c doz. We deliver. Chicago Floral House, 59-61 W. Randolph-st. Tel. 5498 Cent.

FINE TREES—Shrubs, seeds, and garden wood. Frances, Florist. 1476 Summerdale-av. Phone Ravenswood 2876.

FLOWERS—Bargains—Bargains—Bargains — Nice geraniums, 4 inch pots, all colors, in bloom, at 8 cents each. Salvias or bright red bonfire, in bloom, 4 cents each. Daisies, easy to operate, 5 cents each. Coleus, all colors, to border the bed, at 3 cents each. Place the order now and save your money. Shipments made any time requested. And we guarantee to please you. All other kinds of plants at bargains. The Meredith Flower and Vegetable Co., Tel. 178. Libertyville, Ill.

PLANTS for the garden and window boxes 5c each. Schlag & Co., Florist, 2221 W. Madison-st.

ROSES, 50c dozen; casket sprays, $1.50. Floral designs, $2 and up. Phone Oakland 1642. J. W. Niesen, 304 E. 47th-st., near L station.

ROSES—Killarney, 35c dozen, long stem, white and pink. Stollery, 1046 Wilson-av. Auto delivery. Phone Edgewater 1302.

SELECTED ROSES—25c per doz. Casket sprays, $1. Wreaths, $2. Washington Floral Market, 105 N. State-st., Stewart Bldg. 77 W. Washington-st. Phones: Central 2930 and 8798.

WEDDING BOUQUETS AND DECORATIONS at lowest prices. Fresh Rosebuds, 25c. Am. Beauties, 50c per doz. and up. Funeral sprays and designs, $1 up. Wreaths for Memorial day, $1 up. Chas. Schneider, 32 W. Washington-st. Randolph 3349. Auto. 41-380.

FURNITURE AND FIXTURES.

ARM CHAIRS—$19.75; value $28.00; upholstered, mahogany frame, roomy, comfortable; send for illustrations. Wholesale Furniture Co., 605 Wabash-av.

AXMINSTER RUGS—Room size, worth $14, at $9.25. Join our home furnishing club. All furniture at cash prices at 25c per week. Stringer-Moss Co., 5850 S. Halsted-st.

BARGAINS in new sample goods; must make room for new lots coming in. American Storage Co., 5632 Lake-av. Midway 3283.

BRASS BEDS—$12; worth $19.50. Columbia Furniture Co., 312 W. 22d-st.

BRASS BEDS, furniture, rugs. Special: $12 library tables, $4.75. Hebard Warehouse, 422 Honore-st., cor. Ogden. Open nights.

COMBINATION COAL AND GAS RANGE at $22 Refrigerators; largest line hardwood guaranteed refrigerators at 20% discount. Houses furnished complete at lowest prices and easiest terms. Tausig Furniture Co., Two Stores, Cor. North-av. and Larrabee. Cor. Lincoln and Irving Park-blvd.

DRESSERS—Big bargain this week. Entire line to be sold at greatly reduced prices. Solid oak and French beveled mirrors. Paul Kvorka, 1551-1553 Chicago-av.

DRESSER, $15.00 value, special for two days only $11.00. Albertson, Sherwood & Co., 1061-1063 W. Madison-st.

FURNITURE—We make a specialty of exchanging new furniture for your old furniture. Call us up—Wentworth 6906. Curtis Furniture Exchange, 6205-5-7 Wentworth-av., 6134 S. Halsted-st.

FURNITURE—"Outfits complete," "Easy payments." This week, brass bed, 2 in. posts, satin finish, $16.00. C. R. Cave, 3048-53 E. 92d, South Chicago.

GO-CARTS—1 motion collapsible, regular $9 value, this week at $4.75. Eggers' Furniture Co., 6402-06 S. Halsted-st.

REFRIGERATOR—$10.50; regular value, $15; made of extra heavy solid oak, charcoal filled and mineral wool lined; ice capacity 50 lbs. Weber Furniture Co., 2550-2552 Milwaukee-av.

RUGS—Special snaps for cash this week: $25.00 French Wilton for $15.00. Brass beds, $40.00 values for $25.00. Hanke Bros., 3909 12th-st.

ROCKER—$12.65; extra massive rocker, upholstered with genuine leather, spring seat, a $27.00 rocker, only $12.65. General Furniture Co., Halsted and 62d-sts. Easy payments.

$10 BRASS CLOTHES TREE, bright finish lacquered, $6.98, today only. Nuway Co., 34 W. Lake-st., cor. Dearborn.

FURS.

CHINCHILLA SET—$150, worth $250; Fox set, $15; storage free. Repairing and remodeling. Lowest prices now. Henry Kessler, 788 Republic Bldg., 209 S. State-st. Harrison 4260.

FURS—Have your furs stored and repaired during the summer months and save 1-3. A complete stock on hand to select from for fall delivery. Mayer Miller, 225 S. State-st. Randolph 1788.

FURS—Notice, a saving of at least 30 per cent on all purchases and repairs during the dull season. All purchases and repairs at reduced prices. Furs stored. Future orders taken at reduced prices. Furs stored and insured against fall loss; rate 1 per cent on valuation. Peshkin, Leading Furriers, 7th floor Masonic Temple. Phone Central 6951.

GROCERIES AND MEATS.

Central.

COFFEE—Finest, 3 lbs., 90c. Peanut butter, quart jar, 80c. Blue Valley butter, 26c. Ginter Grocery Co., 177 N. State, 24 floor.

FRESH DRESSED CHICKEN.....16½c lb.
Leg of mutton.....12½c lb.
Wisconsin country roll butter.....22c lb.
Fresh eggs.....18c lb.
The Washington Market, 174 N. State-st.

LEG OF LAMB.....15c lb.
Leg of mutton.....12½c lb.
Mutton chops.....15c lb.
Leg and loin of veal.....15c lb.
Shoulders and breast of veal.....12½c lb.
Froshling & Hoppe, 126 S. Wabash-av.
Purchases of over $1 delivered free.

North Side.

FLOUR—Minnesota XXXX patent, 24½ lb. sacks, 72c. Granulated sugar, 6 lbs. for 24c with $3 grocery order. George Schultheis, 4584 W. Ravenswood-pk.

COFFEE—"Johnson's Famous" 30c lb.; our blend. If you are a crank for good coffee, order from C. A. Johnson & Co., 5533 N. Clark-st.

Northwest Side.

BEST CANNED PEAS—10c and 15c. Tomatoes large 3 lb. can, 11c. Slovac Co-Operative Union, 1506 W. Chicago-av.

South Side.

CATSUP—Snider's, per bottle, 18c. Scouring powder, 7 cans 25c. Baked beans, large can, 10c. Daniels Bros., 2 E. 35th-st. Ph. Oakland 1617.

DR. PRICE'S BAKING POWDER—1 lb. can, 37c. Kirk's American family soap, per box, $2.77. Prime roast beef, per lb., 16c to 22c. D. B. Watson, 131 E. 47th-st. Ph. Oakland 1612.

STOVE POLISH—"A. E." will protect your stoves from rust; guaranteed waterproof. Sold everywhere.

West Side.

BREAD—There are two kinds of bargains: "Same value for less money," and "Better Value for the same money." SCHULTZ gives better value for the same money in both of the genuine SCHULTZ brands. Schultz Baking Co. At all grocers and delicatessens.

CHICKENS—Fresh dressed hens, 17½c per lb.; young hens cut for broiling, 20c per lb.; fancy apples, Florida, nice and sweet, 10c each; strawberries, delicious Louisiana, 10c per box. B. Westerfield, 1400 W. Madison-st.

COCOANUTS—Large, fresh, 5 cents each. Bermuda onions, 5 cents lb. Fresh country eggs, 25 cents doz. F. J. Eidamiller, 5044 Madison-st., opp. Albany-av. Phone Kedzie 2012.

STRICTLY FRESH FISH TODAY—
Boiling beef, 8c per lb.
Fancy Prunes, the 18c grade, 2 lbs. for 25c.
W. T. Bigelow,
Cor. Lake and Kedzie-av. Tel. Kedzie 641.

HARDWARE, CUTLERY, STOVES.

2 LIGHT BRASS GAS FIXTURES—75c each and up. Michaelis Hardware Co., 4060 State-st.

GARDEN HOSE, lawn mowers, house furnishings. Cut this out.
Get 10 per cent discount.
Frank F. Porter Co., 214 W. 63d-st.

POCKET KNIVES ground and polished like new, 5c per blade. Ernst & Dohnal, World's Best Grinders, 26 S. Clark-st.

WIRE FENCING—Cheaper than wood; 11c per foot; 40 inches high. Peppler's Hardware Store, 2777 Lincoln-av.

$2 CARVING SET, best quality blade, metal handle, $1.38 today only. Nuway Co., 34 W. Lake-st.

HATS AND CAPS.

HATS—Ames' Hats $2.00 and $3.00. are special bargains. We are not satisfied unless our customers are. Ames Hat Co., 35 W. Madison-st.

HATS—The Hamilton hat, extra quality, in all the new shapes for spring, special, $2. Barnstead, 19 S. Dearborn-st.

MEN'S SAMPLE HATS—$3, $4, $5, $6 values at retail for $1.85; every new shape and color. M. Marcus, 3d floor Masonic Temple.

HOUSEFURNISHINGS.

A1 ELECTRIC POWER WASHING MACHINE—Washes and wrings; economic labor saver; price $45. 814 Hearst Bldg. Phone Franklin 2061.

BRONZE WIRE CLOTH—6c square foot. Aluminoid wire cloth, 3c square foot. Black wire cloth, 11c square foot. Garden hose, 5c to 20c a foot. "Vienna" baker knives, 13c worth 20c. George A. Engelhardt, 1060 Milwaukee-av.

COOKER OVEN—Genuine magic. This week only 50c, regular 75c. Great gas saver. Thousands in use. Belden Supply Co., 17 E. Lake-st.

DUNTLEY VACUUM CLEANER—At $9.75; runs on wheels like carpet sweeper; easy to operate; guaranteed to remove all dust and dirt from rugs and carpets; phone Randolph 906 for free demonstration. Duntley Mfg. Co., 44 S. Wabash.

LAWN MOWERS and Refrigerators—Call and get today J. H. Clark's prices before purchasing elsewhere. 139 W. Lake-st. Main 808.

PARLOR SUITES—Made to order, $20 and up. Less than wholesale prices. Home Upholstery and Mfg. Co., 4646 S. Halsted-st. Ph. Oakland 2826.

REFRIGERATORS—$26.50. High grade enamel line, side icing refrigerators, $24.50. Spiegel's House Furnishing Co., 126 S. Wabash-av.

SHADES—Bring in your old rollers; we recover them while you wait; any size to 28 inch, 45c. American Shade Factory, 210 E. 47th-st., near Indiana-av.

SPECIAL SALE of 1,500 26 Note Angelus Music Rolls, including all the choicest selections. These rolls sell regularly at from 50c to $2. While they last you can pick from the lot at only 30c and 40c per roll. Geo. P. Bent Company, "Chicago's Foremost Music House," Wabash-av., between Adams and Jackson.

TODAY'S Player-Piano Music Roll Special: "The New Song Hit, "TILL THE SANDS OF THE DESERT GROW COLD." REGULARLY $1. Special at only 35c. This is Chicago's most popular song hit. Geo. P. Bent Company, "Chicago's Foremost Music House," Wabash-av., between Adams and Jackson.

50 FT. GUARANTEED GARDEN HOSE, per ft. 6c. Spray hose nozzles.....20c
L. Steinberger 2924 W. Madison-st.

JEWELRY AND SILVERWARE.

BRUSH, COMB, AND MIRROR SETS—Real Persian ivory. Value $6 to close at $4.50. E. V. Roddin & Co., Room 808, 29 E. Madison-st., Chicago Ill.

DIAMOND RINGS—Your opportunity for an engagement ring; will be difficult to duplicate at our prices; 10 per cent off; $10.00 to $100.00. H. Ettenger, Jeweler, 2902 Madison-st.

DIAMONDS—Are you in the market for a BARGAIN? A call is all we ask. You cannot duplicate at our price. R. Beyreh & Brother, 5th floor, 130 N. State-st.

DIAMONDS—On credit, 50c a week; 16ct. genuine brilliant diamond, with 14k. mtg., actual $30 value at $25. Olsen & Ehann, 4th floor 209 S. State-st. Phone Harrison 7007. Repr. will call.

FRATERNITY JEWELRY—Engraved Stationery, and Dance Program. Brochon, 6th fl. Maller Bldg. Wabash and Madison.

KNIVES AND FORKS—Pearl handled, reduced to close. A lasting wedding gift. J. A. Schoenthaler, Room 905 Columbus Bldg. 31 N. State-st.

SCARF PINS—Solid gold, $1 and up. Watch crystals, 10c. Main springs, 75c. Watches cleaned, 75c; guaranteed one year. Geo. A. Schultz, 700 Republic Bldg., 209 S. State-st.

WATCHES—$15 for a 17 ruby jeweled Dueber-Hampden watch, in gold filled case, 20 yr. guarantee. Turner Brothers, 2100 W. Madison-st.

25 MESH BAGS, best German silver, leather lined, $3.23 today only. Nuway Co., 34 W. Lake-st., cor. Dearborn.

LADIES' TAILOR MADE SUITS.

ARENDT'S choice and very smart Silk, Linen, and Cloth Suits, Coats, and Habits at special summer prices. F. Arendt, 403-405-404 Heyworth Bldg., 20 E. Madison-st.

ARTISTIC TAILORING—A special price, $25.00, for making with your material. We receive monthly fashions from Paris and London branches. A trial is all we ask to convince you. Our new address, No. 1 S. Wabash-av., Mailers Bldg., Suite 901. Redfern Co.

CONGRESS LADIES' TAILORS—Make suits to order for $10. SPECIAL. Plain and novelty blue serges, suit at $20; our price $15. Satisfaction guaranteed. Inspection invited. Suits 1222 North American Bldg. Phone Cent. 976.

IMPORTED RATINE CLOTH SUITS—The season's most popular fabric, made to order, $25.00 and up. Satisfaction guaranteed. M. N. Soley, 624 Masonic Temple.

LADIES' LINEN TAILOR MADE SUITS—To order at $15 and up; linen dresses, $10 and up; fine imported man wor'steds, $20. We offer these special prices for this month only. Goodman Ladies' Tailoring Co., 461 E. 47th-st. Drexel 3218.

LADIES' TAILOR MADE SUITS on credit. Blue Serges, $20; White Serges, $30; Linen Suits, $20 and up. Zeil Tailoring Co., 8-11 W. Monroe-st.

LADIES' TAILOR MADE SUITS.

S. A. NAHIN'S regular $65 value in high class suitings at $50. Also special price in linen suits at $25. S. A. Nahin, 804 Masonic Temple.

SCHOEN'S SPECIAL $50 and $60 suits for $35 and $40 for the next 10 days. These are the spring and summer suitings. Schoen, 238 E. 63d-st.

SILBAR'S $50 tailor made suits for $33.50, made from $8 and $4 materials. This week only. Silbar's, 118 N. State.

SILK AND LINEN SUITS—Special sale. Mayrent, 1520 E. 63d-st. Phone Hyde Park 4955.

SUITS—Big reduction in prices on ladies' suits made to order; special offer for new business; we will make orders on our $60 value at $50; our $50 at $40, and $45 at $35. Workmanship guaranteed. Give us a trial and your satisfaction will make you our steady customer. Klein & Soala, 2496 N. Clark-st. Phone Lincoln 1927.

SUITS—Don't buy ready made when you can have them made to order for $25 up; skirts for $6 up; linen suits, $18 to $18; satisfaction guaranteed or money refunded. We also make from your own material at small cost. M. Moeller, office 1533 Masonic Temple. Bargain for this week only.

SUITS—Strictly tailored, made to order, $11 with your material. Fit and workmanship guaranteed. Jos. Rask, Phone Seeley 344. 1648 Van Buren-st.

SUITS—Last bargain offer for this season: all $50 and $60 suits made to your order for $35; linen suits, $20 up. L. Schy, State-st., opp. Field's.

KARPEL'S 1ST CLASS TAILORED SUITS—$40 and $45 values, $30 and $35. $15 skirts. Work guaranteed. S. Karpel, 1615 Masonic Temple.

SUITS—Ladies' tailored to order; we offer a special discount to secure new business. L. Saperstein, 4623 N. Clark-st., near Wilson-av.

SUITS—We make ladies' tailored linen suits, furnishing goods; finest workmanship; $12 and up; all colors. Jos. Klein, 2922 W. Madison-st.

MAIL ORDER GOODS.

HANDBAGS—Irish crocheted, 8 in. wide 11 in. long, $3.00 value, all colors, price $2.00; smaller size $1.50; money refunded if not satisfactory. Novelty Knitting Co., Station E, Milwaukee.

MEN'S AND BOYS' CLOTHING.

AMERICAN WOOLEN CO. has closed out all its two piece suits to me and I offer choice at $15.00. Values up to $30.00. This is a most remarkable offer for stylish, new garments. Fred Griesheimer, 39 W. Monroe-st., between Dearborn and State-sts. Open Saturday evenings.

BOYS' SUITS — This week only, a boy's $5.00 Knickerbocker suit in plain colors and fancy patterns, sizes 10 to 17, at a special price of $3.45. Atlas Clothing Co., 1600 to 1800 Blue Island-av., corner 18th-st.

CLOTHING SALE—Special sale of men's suits in all the new shades, including blue serges, values up to $30, today $15. Fred Griesheimer, 39 W. Monroe-st.

CLOTHING AND RAINCOATS—At popular prices. Stevens Clothing Co. announce the opening of their new home. 322-324 S. State-st.

FREE—Tomorrow, 50 leather suitcases worth $2.50 each, with every man's sample suit at $15 (suits worth from $20 to $35), to 50 men only who bring this ad with them or send it by mail. Pit Right Sample Clothes Shop, Madison and Halsted, over bank.

MEN'S SUITS—$14.80; positive value $25.00. I am closing out this line at $14.80. These are real bargains. Bench tailored and many silk lined. Store will be occupied by manufacturer selling direct to the consumer. T. R. Brink, 10 N. Dearborn-st.

MEN'S SUITS—Our new clothing department is now ready. All the latest spring and summer styles and fabrics. Easy terms. Standard Furniture Distributing Co., Phone Monroe 839. 1061 W. Madison-st.

SUITS AND OVERCOATS—Special. Extra pair of trousers to your measure free with every purchase during alterations for our second floor. Several hundred patterns to select from. No retailer's profit. Present this ad at time of purchase. Make no mistake. Established 1867. King's, 131 W. Madison-st. Near La Salle.

TAKE THE ELEVATOR AND SAVE $10. Men's sample suits, the $25 kind, $15. Feder's Sample Clothes Shop, 306 Masonic Temple.

MEN'S AND BOYS' FURNISHINGS.

GOLF OUTFITS—We will be pleased to show you our golf line. The most complete stock in Chicago. Burns & Grassie, 107 S. Dearborn-st.

MEN'S $3 SHIRTS, fine Russian Cords, now $1.85. With soft detachable collars to match and soft turn back cuffs—the famous Athletic style. You men who motor, you who golf or ride or sail, men who play tennis, men about town, and especially the chaps in offices—if you see this ad fold up your newspaper and come to our La Salle-st. store. It's a safe wager you'll pick out three or four of these Shirts and wish that we had a Removal Sale every day. The Washington Shirt Co., La Salle-st. store only (near Monroe).

NECKWEAR—Fine assortment of men's neckwear, 50c and 35c values; this week 25c. Kirschner, "The Outfitter," 6340 N. Clark-st., near Devon.

SHIRTS—Imported French flannel and Swiss silk, detached soft collars, $2 values, our price $1.15. Keller's Corner, Clark and Jackson-blvd.

SILK SOCKS SALE—Very special at 29c, 4 pair for $1.00. E. M. Blaine & Co., Clark and Washington.

TIES—Another great sale of knitted and cut silk 50c neckwear at 25c. Parker A. Jenks, 129 W. Washington-st.

WILSON BROS.' UNDERWEAR—For men, per garment, 25c and 48c. Wicks, T121 to 7125 Cottage Grove-av.

MEN'S TAILOR MADE SUITS.

CUT OUT THIS AD—Worth $5 on ordering suit this week. Established 1889. A. E. Croft, 207 Chicago Opera House Block.

MISENER BROS.—$30 made to order suits are real bargains. Charge account solicited. Suite 806, 202 S. Clark-st.

SAVE the retailer's profit—$15 buys a $30 suit made to order by wholesale custom tailors. Western Worsted Mills Co., 125 So. Market-st.

SUITS—Owing to the backward season all our $35.00, $40.00, and $45.00 suits reduced to $25.00. Same workmanship and quality of goods guaranteed. Irving H. Vendig, The Tailor, 118 W. Madison-st., Brevoort Hotel.

SUITS—Special for this week: American Woolen Co. blue serge coat and trousers, $20.00; regular $30.00 value; strictly hand tailored to measure. The Brunswick-Keith Co., Fourth Floor. Fort Dearborn Bldg.

SUITS—Are you in the market for a bargain? Try a Lewis Wald $35 suit, the best ever offered; remember these are much higher priced goods. Lewis Wald, 27 E. Jackson-blvd., Suite 706.

SUITING—Our $30 suiting best in the market. We carry an assorted line of guarantee woolens to pick from. Huchberger Bros., 219 S. Dearborn-st.

SUIT—Made for you at wholesale price; see us today; guaranteed all wool; $15.00 to $22.50. A. B. Conklin & Co., 1106, 19 S. 8th-av.

SUITS—Don't be a ready made man, when $33 buys a suit made to your measure. 4,000 styles. Cogdal, Stearns & Co., 105 S. Dearborn. R. 408.

THE SERGE THAT STOOD THE TEST—Made specially for us; No. 125; price $25. Guaranteed the best in the city for the money. Cohn Bros., Leading West Side Tailors, 843 W. Madison-st.

MILLINERY.

FRENCH PLUMES—$12 value for only $5.75. The Feather Mfg. Co., 36 S. Michigan-av., corner Monroe.

HATS—Come early and avoid the rush. Beginning May 13, for one week only, the most beautiful flower hats for $3. H. N. Goldberg, 737-741 W. 12th-st.

HATS—An elegant line of spring millinery on display at your own price. Elliott, 1209 E. 63d-st. Phone Hyde Park 894.

HATS—Salesman's samples, $3.00 takes any ladies' trimmed hat, values $6 to $10. S. M. Silverman & Co., Suite 614, 61 E. Madison-st.

HATS—Selling all early styles at cost; $5 ostrich plumes for $3.75. The Elite Hat Shop, 1229 Masonic Temple.

HATS—$5; closing out early styles; values $8.00 to $12.00. Co-Operative Shop, Suite 712, 81 E. Madison, cor. Michigan-blvd.

SAMPLE HATS—With original tags values up to $8, for quick selling at $1.00. Get busy! Ancher Millinery, 1380 Milwaukee-av., corner Wood.

SPRING AND SUMMER MILLINERY in beautiful models $4, $5.00, $6.00 values, at $3.50. Don't delay your selection any longer. Mrs. J. Bonsel, 4324 Wentworth-av.

MISCELLANEOUS.

TRUSSES—To clean out stock during this week every slightly shopworn truss at half price. Frank, 28 N. Dearborn-st.

VACUUM CLEANER—Powerful, installed in basement, plugs in each floor, only $275 complete. Phone or call. Spencer Turbine Cleaning Co., 64 E. Van Buren-st. Harrison 288.

OPTICAL GOODS.

OUR SCIENTIFICALLY FITTED eyeglasses give perfect satisfaction; guaranteed. Schroeder, 501 Milwaukee-av., Chicago. We occupy entire 3d floor.

PLUMBING SUPPLIES.

PLUMBING SUPPLIES—Low down closet, oak, copper lined tank, seat with N. P. hinges. The latest and best. Save 50% on everything in plumbing and steam goods. John Hardin Co., 4543 Cottage Grove-av.

PLUMBING SUPPLIES—At wholesale. American Plumbing Supply Co., 21 E. Van Buren-st.

SPORTING GOODS.

BASEBALL SHOES—Special today, $6 value, $4; $4.50 value, $3.25; $4.25 value, $3.00; $2.50 value, $2. The Golf Shop, 61 E. Monroe-st.

FIELDERS' GLOVES—Regular price, $1.25. Our price

SITUATIONS WANTED—MALE.

Professions and Trades.

SITUATION WANTED—IN ARCHITECT'S OFfice, young draftsman, exp. in laundry plant layouts and estimating; does neat, rapid tracing; employed. Address X 351, Tribune.

House Servants.

SITUATION WANTED—JAPANESE—1ST CLASS butler valet, or cook; willing, honest; understand duties thoroughly; highest references. G., 2921 Prairie-av.

SITUATION WANTED — EXP. YOUNG MAN; single; Scandinavian; as second butler and footman; willing to work; like to travel; references from best families. Address T 442, Tribune.

SITUATION WANTED—BY RESPECTABLE and industrious Swedish man as houseman in private family; city or suburbs; best of references. S. Hendrikson, 4131 N. Monticello-av., city.

SITUATION WANTED—HOUSEWORK, EXperience, all around, sober, steady, in private family; refs. W. BROWN, 4129 Dearborn-st. rear.

SITUATION WANTED—FIRST CLASS JAPanese cook; position anywhere; good experience; summer hotel or resort preferred, country refs. 3338 Vernon-av. BOY.

SITUATION WANTED—JAPANESE FIRST class butler or valet and entirely take care of bachelor's apt.; neat and trustworthy; highest refs. TOM, 3338 Vernon-av. Tel. Douglas 4116.

SITUATION WANTED—SWISS BUTLER OR valet in private family; A1 ref. Address W 160, Tribune.

SITUATION WANTED—GERMAN, SINGLE, 23 as houseman, butler, care for horses, auto; city or country; good ref. Address T 312, Tribune.

SITUATIONS WANTED—MAN AND WIFE; FRIday; country preferred; good experience; Swedish; care of Johnson, 5018 Madison-av.

SITUATION WANTED—EXP. JAPANESE COOK or butler, private family; city refs. MOTO, 3200 Calumet-av.

SITUATION WANTED—BUTLER AND HOUSEman; competent; best references; first class city references. Address T 539, Tribune.

SITUATION WANTED—JAP. MAN AND WIFE; man cook, wife maid; best ref. Address X 502, Tribune.

SITUATION WANTED—JAPANESE, FIRST class cook, in private family. Address W 404, Tribune.

SITUATION WANTED—ALL ROUND CAREtaker of summer home, for summer or permanent; best ref. Address W 262, Tribune.

SITUATIONS WANTED—BY YOUNG GERMAN couple; butler and valet; wife is good cook; ref.; North Shore pfd. Address T 476, Tribune.

SITUATION WANTED — JAPANESE FIRST class cook; exp.; city references; many good references. ARAKI, 3219 Groveland-av.

SITUATION WANTED—COOK, EXP. COLORED man, private, city or country. Phone Aid. 3081.

SITUATION WANTED — JAPANESE BUTLER or valet; wages $50 up. F., 3000 Calumet-av.

Coachmen, Teamsters, Chauffeurs, Etc.

SITUATION WANTED—CHAUFFEUR, SWEDish, married, first class mechanic, careful driver, wishes steady position, country or city, as chauffeur and caretaker; can do plumbing and carpenter work; family lately employed; excellent references; wife as waitress or chambermaid if wanted. J. E. JENSEN, 110 W. Oak-st.

SITUATION WANTED—CHAUFFEUR, ENGlish, married, desires change, good reasons for leaving present position; about 10 years' experience; thoroughly reliable, willing to go anywhere; good references. L. L. AUTY, care of Mr. Downe, rear 4210 Drexel-blvd.

SITUATION WANTED—CHAUFFEUR, AMERican, single, age 23, on private car; 4 years' shop and driving exp., American and foreign cars; first class man on motor boats and gas engines; make all repairs; total abstainer; A1 refs.; moderate salary. Address T 412, Tribune.

SITUATION WANTED — CHAUFFEUR, BY clean cut young American; careful driver and good repairman; have city references. GEO. McSWEENEY, 4611 Evanston-av. Phone Ravenswood 2946.

SITUATION WANTED—CHAUFFEUR, SINGLE, aged 25, not experienced, do own repairs; state license; not afraid of work; do not smoke or use liquor; can drive private car or truck. Address T 465, Tribune.

SITUATION WANTED—CHAUFFEUR, AMERIcan, age 23; mechanic with 3 years' exp., driving high grade cars, careful driver, good habits; will do some other work; city and country ref. Address T 209, Tribune.

SITUATION WANTED—ARMENIAN CHAUFfeur with private family, age 25, single; experienced careful driver and repairer; reliable, clean, competent, obliging, good references. Address W 113, Tribune.

SITUATION WANTED — TWO COL. CHAUFfeurs, 25; private cars; careful drivers; can make all repairs; 7 years private family, shop exp.; cans good ref.; license; reliable; willing to work; interview us. Address W 147, Tribune.

SITUATION WANTED—CHAUFFEUR, MARried man, speaking English and German; strictly temperate; sober and trustworthy; highest refs. TOH, 3338 Vernon-av. Tel. Douglas 4116.

SITUATION WANTED—SWISS BUTLER OR valet in private family; A1 ref. Address W 160, Tribune.

SITUATION WANTED—GERMAN, SINGLE, 23 as houseman, butler, care for horses, auto; city or country; good ref. Address T 312, Tribune.

SITUATIONS WANTED—MAN AND WIFE; FRIday; country preferred; good experience; Swedish; care of Johnson, 5018 Madison-av.

SITUATION WANTED—EXP. JAPANESE COOK or butler, private family; city refs. MOTO, 3200 Calumet-av.

SITUATION WANTED—BUTLER AND HOUSEman; competent; best references; first class city references. Address T 539, Tribune.

SITUATION WANTED—JAP. MAN AND WIFE; man cook, wife maid; best ref. Address X 502, Tribune.

SITUATION WANTED—JAPANESE, FIRST class cook, in private family. Address W 404, Tribune.

SITUATION WANTED—ALL ROUND CAREtaker of summer home, for summer or permanent; best ref. Address W 262, Tribune.

SITUATIONS WANTED—BY YOUNG GERMAN couple; butler and valet; wife is good cook; ref.; North Shore pfd. Address T 476, Tribune.

SITUATION WANTED — JAPANESE FIRST class cook; exp.; city references; many good references. ARAKI, 3219 Groveland-av.

SITUATION WANTED—COOK, EXP. COLORED man, private, city or country. Phone Aid. 3081.

SITUATION WANTED — JAPANESE BUTLER or valet; wages $50 up. F., 3000 Calumet-av.

Coachmen, Teamsters, Chauffeurs, Etc.

SITUATION WANTED—CHAUFFEUR, SWEDish, married, first class mechanic, careful driver, wishes steady position, country or city, as chauffeur and caretaker; can do plumbing and carpenter work; family lately employed; excellent references; wife as waitress or chambermaid if wanted. J. E. JENSEN, 110 W. Oak-st.

SITUATION WANTED—CHAUFFEUR, ENGlish, married, desires change, good reasons for leaving present position; about 10 years' experience; thoroughly reliable, willing to go anywhere; good references. L. L. AUTY, care of Mr. Downe, rear 4210 Drexel-blvd.

SITUATION WANTED—CHAUFFEUR, AMERican, single, age 23, on private car; 4 years' shop and driving exp., American and foreign cars; first class man on motor boats and gas engines; make all repairs; total abstainer; A1 refs.; moderate salary. Address T 412, Tribune.

SITUATION WANTED — CHAUFFEUR, BY clean cut young American; careful driver and good repairman; have city references. GEO. McSWEENEY, 4611 Evanston-av. Phone Ravenswood 2946.

SITUATION WANTED—CHAUFFEUR, SINGLE, aged 25, not experienced, do own repairs; state license; not afraid of work; do not smoke or use liquor; can drive private car or truck. Address T 465, Tribune.

SITUATION WANTED—CHAUFFEUR, AMERican

TO RENT—FLATS—SOUTH.

NEW BUILDINGS
HYDE PARK.
HEALY & BIXBY, Inc., DAVE AND PARKE.
4444-46 EAST 39TH BLVD.—6 and 10 rooms, 2 baths; elegant finish throughout; hardwood floors; tiled baths; high class service; ready; special value.
4446-48 EAST END BLVD.—7 rooms, 2 baths; elegant finish throughout; hardwood floors; tiled baths; high class service; ready; special value.
4447 EAST END BLVD.—7 rooms, 2 baths; elegant finish throughout; hardwood floors; tiled baths; high class service; ready; special value.
4449 EAST END BLVD.—7 rooms, 2 baths; elegant finish throughout; hardwood floors; tiled baths; high class service; ready; special value.
4451 EAST END BLVD.—7 rooms, 2 baths; elegant finish throughout; hardwood floors; tiled baths; high class service; ready; special value.

TO RENT—STORES—SOUTH.

TO RENT—MERCHANTS. SEE TODAY—the choicest high class stores and shops outside the loop, at 51st and Lake-av., opposite Chicago Beach and Hyde Park Hotels and at entrance to I. C. express trains. A beautiful new white tile bldg. $20 to $70.
JOHN A. CARROLL & BRO.
1502 E. 53d-st. Tel. Hyde Park 440.

TO RENT — STORES AT 2540 S. HALSTED-ST. Good location for restaurant.
2263 Cottage Grove-av., good place for confectionery and cigars.
COOPER, FARWELL & ELLINWOOD,
25 N. Dearborn-st.

TO RENT—FINE STORE; STEAM HEAT; FOR milliner, art, notions, etc.; $35 per month; 4650 Vincennes-av.
JOHN BOOMER & CO., 25 N. Dearborn-st.

TO RENT—STORES—NORTH.

TO RENT—BUSH TEMPLE — CORNER OF Clark and Chicago-av., best location on North Side for Drug, Jewelry, furniture, or clothing store; will subdivide to suit.
C. C. SPOTTSWOOD, Agent. Tel. N. 1181.

TO RENT — FINE NEW STORES, NORTH Shore; splendid location; absolutely no competition; for bakery, delicatessen, drug store, market, janitor, etc. DENNIS COLBERT & CO., 702 Majestic Theater Bldg.

TO RENT—ELEGANT NEW STORE, 25X60 FT., N. E. cor. Evanston-av. and Belmont-av.; large basement; finest business center on North Shore. SCHUBERT & SPRINGER, 1135 Bryn Mawr-av. Bldg. 3548.

TO RENT—ELEGANT LARGE LIGHT STORE on Argyle-st., near R. R. sta.; fine location for delicatessen, ladies' tailor, hardware, or bakery. REGELIN, JENSON & CO., 4656 Evanston-av.

TO RENT—5720 S. HALSTED-ST., TWO LIGHT stores; new building; for grocery, market, etc. ALBERT H. TYRRELL, 8 So. Dearborn-st. Tel. Rand. 1335.

TO RENT—TRANSFER CORNER STORE—IRVING Park-blvd. and Southport; good for any business except saloon. E. S. RENDALL, 93 W. Washington. Central 4343.

TO RENT—NEW BUSINESS CENTER, CORNER Clark and Fullerton, choice drug store corner; also inside stores and offices; reasonable rent.
OLIVER L. WATSON, 167 W. Washington-st.

TO RENT—NEW STORES, 3745 TO 3749 SOUTH-port ave.; only $30; make offer. Steam heat, etc.
ROSENBERG & RENINGER, 9 S. La Salle-st.

TO RENT—STORE, NEW, CORNER, FOR DRUG store and doctor's offices. 3301 N. Robey-st. Phone Edgewater 6.

TO RENT—STORES—NORTHWEST.

TO RENT—NEW BUSINESS CENTER, HEART Irving Park, cor. 40th-av. and Irving Park-blvd.; choice drug or other store; also basement stores and offices. 3947 N. 40th-av. Phone Irving Park 10762.

TO RENT—STORE, GOOD LOCATION FOR ICE cream parlor, tailor, or 10c store. Inquire store, Grand and Hamlin-aves.

TO RENT—STORES—WEST.

TO RENT—STORE, 117 N. UNION-ST., NEAR Randolph-st.; fine for bakery, with basement and elevator; suitable for produce and commission business; $37 50 per month.
CHAS. McERLEAN, 113 S. La Salle-st. Cent. 2976. Central 2818. Automatic 61-807.

TO RENT—2 MODERN STORES WITH BASEment; good location for floral shop. 5065 W. Chicago-av.

TO RENT—HEATED BIG STORES; ONLY $18; for many kinds business. 2339 Colorado-av.

TO RENT—OFFICES AND STUDIOS.

Downtown.

TO RENT—DO YOU WANT A DOWNTOWN address, where you can have your telephone calls received, mail, etc., for a small fee, and sufficient accommodations, $1 to $3 mo. SHAFFER, 312 W. Madison-st., nr. Franklin. Phone Franklin 2210. The above, with private office and display space, $10-$15 mo.

TO RENT—
ADAMS EXPRESS BUILDING,
115 S. DEARBORN-ST.
Fine light offices; $25 per month and up; single or en suite.
J. C. McCORD & CO. Central 907.

TO RENT—1, 2, OR 3 SPLENDIDLY LIGHTED, MAHOGANY FINISHED OFFICES IN BEAUTIFUL PEOPLES GAS BLDG., MICHIGAN AND ADAMS-STS.; VERY REASONABLE. CALL SUITE 2045 OR PHONE RANDOLPH 852

TO RENT — DESIRABLE OFFICES IN ALL Governor Square Building, 509 S. Dearborn-st. PLACE YOU QUICKLY. MURDOCK, JAMES & CO. Rent Specialists, 17 N. La Salle-st. Phones: Franklin 253; Automatic 52852. PHONE NOW

TO RENT—FINE LIGHT, PRIVATE OFFICE in light and well furnished suite; phone and office privileges; stenographer optional; also desk space $10 per mo. 711 Heisen Bldg., Harrison and Dearborn. Har. 4676.

TO RENT—WOULD LIKE TO RENT LARGE private office in well furnished suite, to some one who would share expenses of stenographer, phone, etc.; very central. Call Room 301, 25 N. Dearborn-st.

TO RENT—TO SUBRENT, ONE LARGE OR ONE small private office, furnished if desired; direct corridor entrance to each; light, phone, and phone operator if desired. Call or take messages when out. Address F X 115, Tribune.

TO RENT—BEAUTIFUL BANKING FLOOR with large plate glass window facing Dearborn-st.; light office, about 700 sq. ft. Apply 127 N. Dearborn-st., office of building.

TO RENT—NICELY FURNISHED OFFICE AND desk space; office headquarters reas.; two phones, steno., etc. 427-429 Railroad Block.
CHICAGO CALCULATING CO.

TO RENT—OFFICE SPACE, 1,250 OR 900 SQ. FT. divided to suit; Dearborn near Van Buren; fireproof bldg.; all modern conveniences; low rental. Randolph 5077.

TO RENT—LIGHT PRIVATE OFFICE, MAHOGany, half office or desk space, office hours, with service, $2.50 to $90; steneg. optional. 607 Marquette Bldg.

TO RENT—SPACE IN OLD FORT BUILDING, s. w. cor. River-st. and Michigan-av., suitable for offices, manufacturing or jobbing business. J. FITZGERALD, Harris Trust Bldg. Rand. 3664.

TO RENT—OFFICE IN A WELL FURNISHED suite; both phones, stenographer, and all modern conveniences; at a very reasonable rental. Room 1109, 19 S. La Salle-st.

TO RENT—FINE DESK ROOM WITH STENOGrapher and unlimited phone in furnished suite; $20; very central. Call Room 301, 25 N. Dearborn-st.

TO RENT — DESIRABLE FRONT OFFICE space, 400 sq. ft.; best location Loop district; low rent. Thomas Church Bldg. Apply Room 901, 32 W. Wabash-st.

TO RENT—FINE OFFICE, 10TH FLOOR PEOple's Gas Bldg., Michigan-av. side, 14x23; very desirable. Phone Randolph 5571 for further particulars.

TO RENT—A LARGE, LIGHT PRIVATE OFfice; also desirable desk space; unlimited phones, all conveniences. 410 Otis Bldg.

TO RENT—A FEW LIGHT MODERN OFFICES.
PAUL C. LOEBER & CO.,
21 N. La Salle-st. Phone Franklin 737.

TO RENT—IN TITLE & TRUST BLDG.—MOST desirable 2 room suite with vault. Phone Harrison 901.

TO RENT—VERY DESIRABLE PRIVATE room; also desk space. 532 McCormick Bldg. Har. 2177.

TO RENT—STORES, SHOPS, OFFICES, MALLERS BLDG., 3 S. WABASH-AV.
JOHN B. MALLERS JR., AGT. RAND 6010.

TO RENT—VERY DESIRABLE LARGE PRIvate furnished office. Room 1504, 29 E. Jackson. Phone Har. 4776.

TO RENT—VERY DESIRABLE DESK SPACE IN new Old Hall Square bldg.; no attorneys. Phone Central 1569.

TO RENT—A FEW DESIRABLE OFFICES AT 120 S. State-st., from $60 to $18. CHAS. V. McERLEAN, 113 S. La Salle-st. Cent. 2976.

TO RENT—FRONT OFFICE OR SUITE. LOW rent. Dickey Bldg., 180 N. Dearborn-st.

TO RENT—NICE LARGE LIGHT PRIVATE office, with telephone, $27.50. 1311, 80 N. Dearborn-st.

TO RENT—DESIRABLE OFFICES, MODERATE rentals, modern conveniences, fireproof. Unity Building, 127 No. Dearborn-st.

TO RENT—PRIVATE OFFICE, HANDSOMELY furnished; also desk room; stenographic service optional. Apply 1070 People's Gas Bldg.

TO RENT—LARGE LIGHT PRIVATE OFFICE, reception room and all conveniences. 1206 Rector Bldg. W. Monroe-st.

TO RENT—DESK ROOM. BANK FLOOR; GOOD light, phone; very reas. 208 Security Bldg.

TO RENT—LIGHT PRIVATE OFFICE, REASONable; office headquarters. 8 N. State-st., R. 1216.

TO RENT—MAHOGANY DESK, UNLIMITED phone privilege, etc. 643 Railway Exch. Bldg.

TO RENT—PRIVATE OFFICE, MICHIGAN-av. front; services of steno. if req. 307 Monroe Bldg.

TO RENT—HIGH CLASS OFFICE SPACE; SERVices of steneg. if required. 810 Steger Bldg.

TO RENT—DESK ROOM, WITH WOMAN'S MISsionary Society, 19 S. Randolph-st., Room 612.

TO RENT—SMALL OFFICE AND DESK ROOM in suite 814 Hartford Building, 3 So. Dearborn-st.

TO RENT—PART OF LIGHT FURNISHED PRIvate office. 709 Fisher Bldg. Harrison 7262.

TO RENT—DESK ROOM WITH UNLIMITED phone, in light fine office. R. 18, 106 N. La Salle.

TO RENT—FRONT OFFICE; MODERN. 9 S. La Salle-st., Room 606.

TO RENT—HALF OFFICE AND DESK SPACE; every convenience. 51, 105 N. La Salle-st.

General.

TO RENT—CHOICE OFFICES FOR PHYSICIAN in connection with physical culture room; also several offices for commercial and professional purposes. S. E. Cor. 69th-st. and Wentworth-av. Busy transfer corner.
T. H. WELLS, 160 W. Jackson-blvd. Wabash 3602.

TO RENT—47TH AND GREENWOOD AV.—ELEgant steam heated offices in new white terra cotta bldg.; finest business center of Kenwood; suites $25 up; doctors, dentists, dressmakers, etc.
W. E. HOUND & BRO., 47th and Lake-av.

TO RENT—FRONT PARLOR, NICELY FURnished; good opportunity for dentist; instruments at hand, and house owner is willing to do the steno. and bridge work, etc. Apply 3421 SHERIDAN-RD., 1 La Salle-av.

TO RENT—3 CHOICE OFFICES ABOVE DRUG store, n. e. cor. 63d and Woodlawn-av.
T. H. WELLS, 160 W. Jackson-blvd. Wabash 3602.

TO RENT—DOCTORS—GOOD LOCATION FOR dentist or physician; suite of two or three rooms; all conveniences. 321 Belmont-av.

TO RENT—OFFICES.
2 rooms, 543 E. 47th-st., Warwick Bldg., $15.
R. J. BUSCH, 605 E. 47th-st. Oakland 216.

TO RENT—FLOORS AND LOFTS.

TO RENT—$6.000 FT. ON C., M. & ST. P. SWITCH track, Erie-st., near Ogden-av.; heavy mill construction and sprinkled building; large freight and passenger elevators; will divide in lots of 10,000 square ft. Bauer Construction Co., Harris and Franklin-sts.

TO RENT—FLOORS AND OFFICES IN DRY Goods Reporter Bldg., n. e. cor. Market and Quincy-sts; perfect light.
WHITE & TABOR 178 S. La Salle-st.

TO RENT—BUILDINGS, FLOORS, AND SPACE with or without railroad and river facilities and will build to suit tenant.
MADDEN BROS., 140 S. Dearborn-st.

TO RENT—FLOORS AND LOFTS.

TO RENT—PEORIA AND LAKE-STS.: FINEST daylight floors, 9,000 ft. to floor; pass. and frt. elevator; steam heat, sprinkler; power and heat included; $2.00 a year; low insurance. 5 blocks s. w. of the loop; for light mfg., 5th floor, 54x121, at $65 per month; frt. and pass. elevator; steam heat; finest daylight in the city.
MURDOCK, JAMES & CO., 17 N. La Salle-st.

FOR RENT— —BRADLEY BUILDING.
FOURTH FLOOR, 60X150; LIGHT ON 4 SIDES. Power, heat, freight and pass. elev.; best of shipping facilities. Agent on premises. Also storage space.
J. HARLEY BRADLEY,
Office, 217 N. Desplaines-st.
Or Phone Monroe 146.

TO RENT—$40.00 FOR 4,000 SQ. FT. OF DAYlight space in solid detached brick bldg. without power, electric light; elevator; 10 minutes to city; 5th floor.
JOHN A. CARROLL & BRO.,
1502 E. 53d-st. Tel. H. P. 440.

TO RENT—25 NO. FRANKLIN-ST., FLOORS; STEAM HEATED; ELEVATOR SERVICE; LEATHER, LIQUOR, WHOLESALE JOBBING. Est of H. B. PEABODY, 333 So. Dearborn-st.

TO RENT—MANFACTUR'G PROPERTY.

TO RENT— TO RENT—
MORGAN BUILDING.
Close in, West Side; floors and spaces for manufacturing in modern building; all conveniences; live steam and power; immediate possession.
T. HARRINGTON CO.,
1124 First Nat. Bank Building.

TO RENT—WE HAVE A COMPLETE LIST OF BUILDINGS, STORES, AND LOFTS IN ALL BUSINESS DISTRICTS OF THE CITY, WITH POWER AND SWITCH TRACK

ROUNDS & WETTEN, 106 S. LA SALLE-ST.
THE TEMPLE PHONE MAIN 8784.

TO RENT—2 FLOORS AND BASEMENT, FOR ENTire story and basement, still constructed, corner brick bldg., 62x125; private Chicago Jct. Ry. switch; large roofed loading platform; 2 ton elevator. The Globe Mills, 4500 S. Halsted-st.

TO RENT—660-662 MONROE, NR. CLARK, 40 stories and high basement, heavy mill, 40x180; good light; two electric elevators, two large boilers; low rent $24 per month. Inspection by brokers.
FRANK S. PAGIN & CO., 32 W. Washington-st.

TO RENT—DOUBLE STORE, SUITABLE FOR dyeing and cleaning works or light manufacturing with equipment. 5007-09 S. State-st. Occupancy May 1st.
E. A. HOWARD, 1321 First Nat. Bank Bldg.

TO RENT—
90,000 sq. ft., corner building; 1 mile from Courthouse; 12c per sq. ft.
Arthur W. Burnham, 68 W. Monroe. Rand. 4642.

TO RENT—ANY PART 60,000 SQ. FT.; MILL constructed, sprinkler system bldg.; "O" switch. 21st and Western; baking plant, 4,000 sq. ft. vacant adjoining. I. & S. LANSKI, 2117 S. Jefferson-st.

TO RENT — OR SALE—33,500 FT. SWITCH-track prop.; 3 miles to city hall, on st. car line; 1 blk. to r. r. sta. and alley; street from mchy. on prem. for sale. Address T 319, Tribune.

TO RENT—HALLS.

TO RENT—BUSH TEMPLE, NO. CLARK-ST. and Chicago-av., beautifully equipped lodge halls for dances, banquets, and parties.
C. C. SPOTTSWOOD, Agent. Phone North 1181.

TO RENT—BUSH TEMPLE THEATER—DURing May and June will rent for special nights, commencements, concerts, and other entertainments C. C. SPOTTSWOOD, Agt. Tel. North 1181.

TO RENT—OAKLAND MUSIC HALL, 3967 COTtage Grove-av.; finance and thanksgiving.
HOLTON, SEELIE & CO., 140 S. Dearborn-st.

TO RENT—BUILDINGS.

TO RENT—BUILDING, CANAL AND KINZIE; 5 floors and basement, 100x180; 3 elevators; steam heat; power; light on four sides; 200 ibs. to floor; Insurance 32c; sprinkler and track for 4 cars.
MURDOCK, JAMES & CO., 17 N. La Salle-st.
Franklin 253.

TO RENT—
3 story and basement building, 50x70, elevator and hoisting plant, La Salle-st. near Robey-st., with 2 car lines and elevated.
H. H. WALKER & CO., 201 Tacoma Bldg.

TO RENT—560-562 MONROE, NR. CLINTON; 6 stories and high basement, heavy mill, 40x100; good light; two electric elevators, two large boilers; low rent and possession to suit; com. to brokers.
FRANK S. PAGIN & CO., 32 W. Washington-st.

TO RENT—
Offices, Stores, Buildings, Floors.
Call or phone B. A. THORPE.
105 S. Dearborn-st. 4 phones, Randolph 4094.

TO RENT — ST CLAIR BUILDING, N. W. COR. Erie and St. Clair; daylight.
ROWER REALTY CO., 30 N. La Salle-st.

TO RENT—BARNS AND GARAGES.

TO RENT—4 000 SQ. FT., LIGHT, 1ST FLOOR; cement floor, with rock. Hyde Park, near all hotels; $50
JOHN A. CARROLL & BRO.,
1502 E. 53d-st. Tel. H. P. 440.

TO RENT—2549 S. HALSTED-ST.; LARGE BRK barn with loft.
COOPER, FARWELL & ELLINWOOD,
25 N. Dearborn-st.

TO RENT—ROOM FOR 8 AUTOS OR LIGHT trucks in private garage, well equipped repair shop, rear of 1247 La Salle-av. North 1028.

TO RENT—GARAGE WITH EQUIPMENT, boarders, etc. Choice location. 1331 W. Jackson-blvd. Phone Monroe 2362.

TO RENT—LARGE BARN SUITABLE FOR garage. Tel. Monroe 486.

TO RENT—LARGE BARN. 3112 PRAIRIE-AV.; reasonable.

TO RENT—1311 DEARBORN-AV., 30X20 FT.; room for 3 cars in priv. garage; cement floor.

TO RENT—HOTELS.

TO RENT—416 S. CLARK-ST., HOTEL FIFTY Rooms; lots of room and steam heat.
G. KIRK & CO., 209 S. La Salle-st.

TO RENT—MISCELLANEOUS.

TO RENT—BUILDING, STORES, AND FLOORS in all parts of the city. Send for list.
WILLIS & FRANKENSTEIN, 26 N. Dearborn-st.

WANTED—TO RENT—MISCELLANEOUS.

WANTED—TO RENT—A RESponsible party desires to rent a garage, well equipped; one that will hold about twelve cars; within one mile of the loop, on either side of the city. Address E K 876, Tribune.

STORE AND OFFICE FIXTURES.

JULIUS BENDER,
901-903-905-907-909-911 W. Madison-st.
TELEPHONE MONROE 1712
Manufacturers and jobbers of store and office fixtures; second hand fixtures of every description. Time or cash.
GUTMANN STORE FIXTURE CO.,
Manufacturer of all kinds of store and office fixtures. Also used fixtures for any kind of store or office; 25 new and used latest style soda fountains. Gutmann Store Fixture Co., 624 S. Wabash-av. Tel. Harrison 4981. Automatic 61-802.

USED DESKS, CHAIRS, TABLES, ETC. TAKEN in exchange and bought from various insurance companies, cheap for quick cash. Complete new line at low prices
SABATH DESK CO., 450 S. Dearborn.

ROLL TOP, FLAT TOP, TYPEWRITER, AND bookkeepers' desks; chairs, filing devices, etc. The latest in trade for new. SHERWOOD-HALL & CO. Dept. 41, Washington, D. C. Established 1880.

BILLIARDS AND BOWLING.

$116—BILLIARD OR POCKET TABLES—$116.

WE CARRY ALL GRADES, FROM THE CHEAPEST TO THE BEST. DO NOT BUY BEFORE YOU SEE US. SECOND HAND TABLES AT REDUCED PRICES. WE SELL ON EASY PAYMENTS OR WILL RENT YOU A TABLE WITH PRIVILEGE OF APPLYING RENT ON PURCHASE PRICE.

THE BRUNSWICK-BALKE COLLENDER CO.,
324-326 S. WABASH-AV.
PHONE HARRISON 6220.

OUR NEW TABLES ARE THE FINEST MADE, fitted with the world's finest electric cushions; 20 Brunswick tables dirt cheap. Cigar fixtures to order. 2250-52-54-56 Ogden-av. HAUPT.

FOR SALE—SEVERAL SECOND HAND POOL and billiard tables; low prices. Full line supplies. PASSOW & SONS, 562 W. Madison-st.

FOR SALE—2 REGULATION BOWLING ALleys; lease expired. 808 W. Jackson.

PENSIONS.

JOSHUA R. H. POTTS, ATTORNEY AT LAW, 8 S. Dearborn-st., Suite 1112 Hartford Bldg., corner of Madison.

REAL ESTATE—CENTRAL.

FOR SALE—ABOUT 80 FT. FRONTAGE ON S. Wabash-av., near 14th-st. Call Wabash 3754.
W. L. DE WOLF & CO., 226 La Salle-st.

REAL ESTATE—SOUTH SIDE.

FOR SALE—TO CLOSE AN ESTATE—
4158 GRAND BLVD.
MASSIVE STONE FRONT 10 ROOM RESIDENCE WITH STEAM HEAT, 3 BATHROOMS, ELEGANTLY FINISHED IN MAHOGANY AND HARDWOODS, PARQUET FLOORS, WALLS ALL BURLAPED; EVERYTHING IN FIRST CLASS CONDITION; PRICE $16,000; $2,500 CASH, BALANCE EASY TERMS.
MURDOCK, JAMES & CO., 17 N. La Salle-st.

FOR SALE—AT A SACRIFICE—
3541 LAKE-AV.
4 story apt. bldg., stone front, contains 4 apartments of 6 rooms and bath each; steam heat; rental $1,320; mtg. $5,000; $2,360 for equity. If you are seeking a substantial investment, investigate this at once.
H. F. SCOTT & CO., Exclusive Agents,
1007 E. 43d-st. Oak. 1301-1302.

FOR SALE — CHOICE LOTS IN OUR 63D AND Western Avenue Subdivision. All improvements, including ASPHALT PAVING, in and paid for. Card will bring full plat and prices, and map of Chicago, showing boulevard and park system.
COBE & McKINNON
800 First National Bank Bldg.

FOR SALE—
100 ft. on Calumet-av., between 56th and 57th-sts., choice location for first class apartment; must sell to wind up estate; beautiful Washington park adjoins on east. Main plat.
WM. D. KERFOOT & CO.,
88 W. Washington-st.

FOR SALE—TWO FLAT BUILDING—
5015 LAKE-AV.
SOLID MASSIVE STONE FRONT, 5 AND 6 ROOMS, 2 FURNACES; HARDWOOD FINISH; 3 BLOCKS FROM WASHINGTON PARK; QUICK SALE AT $6,000.
DRAPER & KRAMER, 25 N. DEARBORN-ST.

FOR SALE—BUY DIRECT FROM OWNER—Fine modern 9 room cut stone house and 3 story brick garage; fine lot, 75x125; property cost $14,000.00; will sacrifice for $9,500.00. Investigate this. Address X 407, Tribune.

FOR SALE—NEW SIX FLAT BUILDING, INdividual front porches; six and seven rooms and two bathrooms in each apartment; hardwood finish; steam heat; rental $4,200; mortgage $13,000; 6½%; price $18,000; lot 50x107. GRAPPERHAUS.
RUSSELL & CO., 1846 S. 52d-st. Tel. H. Pk. 2976.

FOR SALE—N. W. COR. INDIANA-AV. AND 56th-st., 100x178, and alley, with brick improvements. Will offer this property for 30 days only at $35,000. Can be made to pay 10 per cent net, and has a great future.
WHITESIDE & WENTWORTH, 8 S. Dearborn-st.

FOR SALE—BARGAIN—QUICK ACTION.
3707 La Salle-st., rent $360; price, $2,200.
3636 Vincennes-av., rent $420; price, $3,850.
1211 W. 47th-st., store and flats; rent $616; $3,600.
S. I. SHANE, Owner.
S. w. cor. 33d and Wentworth. Yards 1275.

FOR SALE—BARGAIN BUSINESS PROPERTY.
HALSTED-ST., NEAR 62D-ST.
The only piece left at right price. Act quick. Address J P 155, Tribune.

FOR SALE — OR EXCHANGE — 4305 GRANDblvd., 10 rm. stone front res.; steam; 2 baths; hardwood throughout; furnished or unfurnished; large brick garage in rear.
DUFF & LARGE, 1 W. Dearborn-st. Cent. 6810.

FOR SALE—DEARBORN-ST., NEAR 48TH-ST., one story brick building, 38x80; lot 28x100; good for manufacturing business; will sacrifice at $2,500.
F. L. LA GARDIGE, 1 W. Lake-st. Main 6, Automatic 6. State. Open evenings and Sunday, 10-12 a. m.

FOR SALE—HAVE VACANT, 75 FEET, MORE or less, near 39th-st. and Cottage Grove-av.; also State and 47th-sts. Will build to suit for laundry, storage, or any manufacturing business. Address owner, 5716 Kimbark-av.

FOR SALE—6 FLAT BLDG.; FRONT PORCHES; 6 and 7 rooms; hardwood finish; steam heat; rental, $5,090; price $21,500; mtg. $15,000; $6,500 cash. Will consider vacant lot as part deal.
S. F. SCHROEDER & CO., 327 E. 43d-st. Tel. Hyde Park 2976

FOR SALE—SPECIAL NOTICE—WE HAVE ON hand a few of the best 6 room brand new homes in Englewood; strictly up to date; best part of Englewood; special price and terms.
S. HECK & CO., 6006 Halsted-st.

FOR SALE—S. E. COR. CARPENTER AND 58TH-sts., 85x126, $2,500; also 100 feet, Carpenter; west front, 132x160, Wm. Eliot Furness, 1360, 112 W. Adams-st.

FOR SALE—BARGAIN—NEW 21 APT. BLDG. corner, 4 5, and 6 rooms; rental $10,020; mtg. $42,500; 5½%; price $75,000. APPERSON & RUSSELL & COYLE, 1240-42 63d-st. Hyde Park 2976.

FOR SALE—SPECIAL HOUSE BARGAINS IN KENWOOD. $3,500 to $4,500, for 8 or 10 room modern homes. Phone or write for list.
FRANK P. BENNETT & CO., 1342 E. 63d-st.

FOR SALE—THE BEST INVESTMENT PROPerties in Chicago, 3 to 18 apts.; price $6,500 to $65,000; net income 10% to 14%. Address E E 283, Tribune.

FOR SALE—NEW 2 FLAT BUILDING, 7234 LAKE-AV. Bargain. Easy payments; large, light rooms. ROBERT E. BARBEE, 69th-st. and Wentworth-av. Phone West. 657.

FOR SALE—5 ROOM BUNGALOW, 6715 PRAIRIE-AV.; new; up to date; $600 down, balance monthly, like rent.
R. J. BUSCH, 533 E. 47th-st. Oakland 216.

FOR SALE—4732 LANGLEY-AV. SEMI-DEtached 8 room house, hardwood floors, electric light; new furnace at $6,500. J. S. SHEARER & CO., 4258 Cottage Grove-av.

FOR SALE—3740 GRAND-BLVD., BEAUTIFUL modern 10 room house, 2 baths, hand painted decorations, bargain; cash or terms. STANLEY F. GAGE, 54 W. Randolph-st. Cent. 3013.

FOR SALE—SNAP—2 FLAT; STONE FRONT, porch and steps; 6 and 5 rooms; furnace heat; located east of Halsted-st., best part of Englewood; $6,100. ALFRED H. SMITH, 6006 Halsted-st.

FOR SALE—NO MONEY DOWN. 735 W. 49TH-pl., 4 fl.; rents $20; price, $2,200; $500 per month including interest. BIG SNAP. H. F. McCORMICK, 79TH AND HALSTED-STS.

FOR SALE—WE HAVE SOME GREAT BARgains in 8 and 10 room residences in Kenwood and Hyde Park. Call and see us.
CHESHIRE & THOTWELL, 4304 Cottage Grove-av.

FOR SALE—BARGAIN—6 COLUMBOLDT-AV., between 57th and 58th-sts.; 8 room modern house, 55x175. A. H. PARKER, 1500 E. 58th-st. Hyde Park 186.

FOR SALE—SOUTH SIDE REAL ESTATE—
Greatest bargains in Chicago; cash or easy terms.
ELMER E. BALDWIN & CO.,
3462 INDIANA-AV. 4248 INDIANA-AV.

FOR SALE—6 FLAT MODERN CORNER IN west part of Kenwood; good transportation. Price $15,000; terms reasonable.
LOUIS RATHJE & CO., 6236 Halsted-st.

FOR SALE—SMALL BUSINESS BLOCK ON 63d-st., near Monroe-av.; owner forced to sell.
NEW PARK REALTY CO.,
534, nr. I. C. R. R. Phone Hyde Park 1468.

FOR SALE—NEW 6 FLATS, E. 53D-ST. NEAR Woodlawn-av., very fine, 6 and 7 rms., 2 baths; rent $5,040; price $37,500. 3 flats, 6 rms. each; rent $1,980; price $21,000; a very good value. Address H L 66, Tribune.

FOR SALE—ELEGANT, THOROUGHLY MODern 6 flat bldg., near park and "L" sta.; rental $3,200; price $21,000; a very good value. Address H L 66, Tribune.

FOR SALE—BARGAIN IN IMPROVED STOVE heat business corner; best snap south.
SELZ & GEDALLIA,
330 E. 61st-st. Phone Normal 3066.

FOR SALE—$4,750 FOR 7 ROOM BRICK RESIdence on 25 ft. lot in ideal location in Kenwood, south of 47th-st.; a very bright sunny home in high class district. Address H L 66, Tribune.

FOR SALE—WOODLAWN—3 FLAT, STONE front, 6, 7, rooms; steam; modern; light; rental $1,230; price $8,500 for quick deal.
S. F. SCHROEDER & CO., 327 E. 43d-st.

FOR SALE—6 APT. BLDG., NR. 42D-ST. AND Lake-av.; rents $1,200. Big snap.
H. F. SCOTT & CO., 1007 E. 43d-st.

FOR SALE—PALMER-AV., 50X180 FT.; PARton-av., 200x189 ft., near 68th-st., at $35; will divide. E. N. WEART & CO., 25 N. Dearborn-st.

FOR SALE—FOR REAL BARGAINS IN SOUTH Side property see us. MERCHANTS BANK, 4000 S. Halsted. Phone Oakland 58.

FOR SALE—3 APT. BLDG., MICHIGAN-AV., SO. of 51st-st.; 8, 9, 9 rooms, porches; price $14,000; $4,500; 5%; price $10,000. $2,500 CASH, BALANCE EASY TERMS.
J. W. EASTLAND, 1st Nat. Bank Bldg. Cent. 360.

FOR SALE — 8 FLAT, HYDE PARK; TWOthirds value; $7,250; $1,140.
WHITE & COLEMAN, 54 W. Randolph.

FOR SALE—HIGH CLASS RESIDENCES AND choice vacant at low prices and convenient terms.
FRANK P. BENNETT & CO., 1342 E. 63d-st.

FOR SALE—OUR SPECIALTY, QUICK SALE OF South Side real estate; immediate results, 10 to 60 days. McCLUN, 218 W. 63d-st.

FOR SALE—5249 WABASH-AV., 7 ROOM MODern brick house, hardwood floors, electric light. McDERMOTT & CONLEY, 35th and Indiana-av.

FOR SALE—FOR SOUTH SIDE REAL ESTATE See O. F. SMITH & CO.
302 Garfield-blvd. Phone Oakland 126.

FOR SALE—ELLIS-AV. E. E. NEAR 36TH ST. 8 flats, very cheap. CHAS. A. V. STANDISH, 95 N. Dearborn-st.

FOR SALE—TO CLOSE AN ESTATE—8, 8, 5 flat bldg., modern, 7 rooms, rents $8,000, 9 yrs., 5 per cent lease. Address H L 348, Tribune.

FOR SALE — WANTED — TO SELL 80. SIDE real estate quickly. See us and try our methods.
W. H. BOWERS & CO., 3457 Indiana-av.

REAL ESTATE—WEST SIDE.

FOR SALE—
$300 cash, balance monthly, same as rent; buys 6 room brick home, on 50 foot lot, 548 Drake-av.; just north of Garfield park and Franklin-blvd.; open for inspection every day; take Chicago-av. car to Drake-av. and walk south.
WARD T. HUSTON,
125 S. Clark-st. Telephone Randolph 2604.

FOR SALE—
750-752 Independence-blvd., the best three Apartment Buildings in the city; lot 50x166, adjoining a $50,000 residence on the corner, built by owner. Best bargain in the city. Would consider old improved, clear, as part payment.
M. H. McGOVERN, R. 701 Chamber of Commerce.

FOR SALE—1814 PARK-AV., 9 R. BEDFORD stone front, hot water heat, residence; high ornate basement; will include hall and stair carpets, gas fixtures, etc.; set up to the minute pleasant little home for only $6,300; owner will show.
E. WOLTERSDORF & CO., Exclusively.

FOR SALE—REAL ESTATE.
BRICK LOANS—INSURANCE.
BURNHAM & ESCHERT.
6146 W. Madison-st. Phone Austin 441.

FOR SALE—CORNER HOUSE; C. INVESTment with 10% money; pleasure sta.; lot 62x120; rent $120 per mo.; price $11 000; 1st mtg. $7,000; owner. Address T 345, Tribune.

FOR SALE—BIG BARGAIN IN W. MADISON-ST. vacant corner, 100x174 feet. Address H L 258, Tribune.

FOR SALE—BARGAINS IN FLAT BLDGS. AND dwellings near Garfield and Douglas Parks.
JOHN T. O'CONNELL, 69 Washington-st.

FOR SALE—WASHINGTON-BLVD. WEST OF Wood, 73 ft. with large house. Bargain. Eral. Agts. A. J. Montague & Son, 25 N. Dearborn. Cen. 5012.

FOR SALE—MONROE-ST., WEST OF HALSTED, 50x150, with brick house; only $900 ft.; no less. [M.] E. ORRIS HART & CO., 30 N. Dearborn-st.

FOR SALE—$1,100 NEAR WESTERN AVE.; 6 rm. to reliable builder on 2d mortgage. Address W 411, Tribune.

FOR SALE—3 FLAT BLDG.; SACRIFICE if sold at once. OWNER, 442 N. Harding-av.

REAL ESTATE—NORTH SIDE.

FOR SALE—3243 WAYNE-AV., 2 FLAT, 6-6 rooms, $9,000. CARLBERG, 5705 N. Clark-st.

REAL ESTATE—NORTH SIDE.

$100 CASH

Will buy the prettiest and best little 6 room residence, 2 blocks from Northwestern "L"; every modern convenience; streets and alleys paved; fine American neighborhood; everything desirable for a home; just completed; best bargain in Chicago.
Take N. W. "L" [Ravenswood] to Kimball-av. sta.
H. HILL & CO., 2400 Lawrence-av.

FOR SALE—PRICE $32,500 EACH.
INCOME $4,680 YEAR EACH.
One or two high grade 6 apartment buildings, located N. of Wilson-av. and E. of Sheridan-rd., private front porches and extra large living rooms. The construction of these buildings is first class; mtg. $17,500 each, at 5½%. Owner might consider choice clear vacant or residence in part payment.
HENRY G. WELLS & CO., 25 N. Dearborn-st.

FOR SALE—HIGH GRADE 12 APARTMENT bldg. near Sheridan-rd. express sta.; artistically designed; never an apartment to rent; have waiting list; rental $6,800 per annum; expenses, $1,370; price for quick sale, $56,000; mtge., $25,000, 4½ years to run, 5%; will consider residence or vacant as part payment. OAK SAVINGS BANK, 947 Wells-st. Excl. Agts.

FOR SALE—40 OR 80 FOOT LOTS—
Choicest locations in Chicago for apartments. Three blocks east of Argyle station N. W. "L." Argyle, Lake, Ardmore, Winthrop, etc.....$5,000
Margate-terrace, near lake.....40x125.....3,500
Ainslie-st., near lake.....60x114.....6,000
H. F. CLOVER & BRO., EXCL. AGTS.
69 W. Washington-st. Phone Cent. 6569

FOR SALE—BUSINESS PROPERTY, CLARK-ST. near Division; lot 40x149; two large stores and 6 flats; rental, $2,800 per annum; can easily be increased to $3,600; price, $40,000; mortgage, $20,000, 6 years to run at 5%. Will consider small improved or vacant as part payment. OAK SAVINGS BANK, 947 Wells-st., Excl. Agts.

FOR SALE—4236-7 LINCOLN-ST., 2 NEW TWO flats, brick, 5-6 rooms; modern throughout; private front and rear porches; furnace heat; price, $7,500; rental, $4,500, at 6%. Investigate.
STANLEY-HOEPPNER & CO., 3357 Lincoln-av.

FOR SALE—MUST SELL BELOW COST.
Elegant modern 7 room brick house on Magnolia-av.; hot water heat; 3 blocks to L or surface cars. Terms.
STANLEY F. SPRINGER,
Telephone Edgewater 3545. 1135 Bryn Mawr-av.

FOR SALE— BARGAIN—SHERIDAN-DRIVE, Evanston 100 or 200 ft. vacant. Might exchange for flat bldg. or residence.
W. A. PRIDMORE,
Cent. 1212 161a City Hall Sq. Bldg.

FOR SALE—MODERN 5 FLAT BRICK BLDG., 6, 6, 5 rooms gas, elec. light, hdwd. finish throughout, 1¼ blks. from L and cross street car line; price $15,000. MURRAT-ANDERSON-TERRELL, 3101 State-st. Aldine 3592.

FOR SALE—SHERIDAN-RD., NEAR WILSON-av., high grade residence, lot 50x150; have three corner lots in hand; can sell it out at a decided bargain. Inq. at once. OAK SAVINGS BANK, 947 Wells-st. Excl. Agts.

FOR SALE— 7AT STONE FRONT BUILDING, one block from "L" station;

REAL ESTATE—FARM LANDS.

Montana.

FOR SALE—LAND IS THE FOUNDATION OF ALL Investments. You can get a fine wheat farm near to the Judith Basin, Montana, on easy terms; in the Judith Basin, Montana, on easy terms; $10 per acre down, balance crop payment for $40 to $65 an acre, and we have 30,000 acres to select from. Exs. rates. Big profits. Space wanted. Write or see WM. H. KINDLEY CO., 6 N. La Salle-st., Chicago.

FOR SALE—JUDITH BASIN, MONTANA—160 acres, 3 miles of Stanford; rich soil; will produce 100 bu. wheat per acre; good water, house, fenced; price $25 per acre.

S. H. NEWMAN, HARRIS TRUST BLDG., 111 W. MONROE-ST.

FOR SALE—MUSSELSHELL VALLEY—$2,000 buys near R. R.; 70 per cent plow land; good water right; good buildings; $11 per acre. FRANK A. HENSHAW, 20 N. Dearborn-st.

Nevada.

FOR SALE—U. S. GOVERNMENT LAND SCRIP (issue immediate title to government lands. R. H. MILLER, Judge Bldg., Salt Lake City, Utah.

North Dakota.

FOR SALE—DEAN'S FARM BARGAINS—We have 800 improved farms in Eastern North Dakota and Montana. Easy terms. FRANK DEAN & CO., 127 N. Dearborn-st., Unity Bldg.

South Dakota.

FOR SALE—RANCH OF 2,140 ACRES, LOCATED seven miles from railroad town in Charles Mix county, S. D.; fine set of improvements; price over $10,000; plenty of good water, ample timber for farm purposes; located right in the corn belt; this is one of the finest ranching propositions in the state; price $25 per acre; we also have several splendid farms in Southeastern South Dakota that can be bought right, and located in the CENTER OF THE CORN BELT, in the richest farming country in the UNITED STATES. Address F. L. SOPER & SON, CENTERVILLE, S. D.

Texas.

$5 MONTHLY BUYS SUBURBAN FARM

Near Houston, Railroad and Shell Boulevard.

Suburban fruit, truck, or poultry farms near state-ave., only 35 minutes from the city of Houston, near Shell Boulevard, direct to the city. Beautiful location, well drained, plenty of rainfall, fine climate, two and three crops a year of potatoes, tomatoes, cabbage, or other vegetables which net growers from $100 to $200 per acre. Fine strawberry country, also unsurpassed for the bell, and splendid poultry country, the place where you have a cash market in the city for everything you grow. Only a few five and ten acre farms at $50 and $55 an acre; no interest and no taxes. Five acres, $5 cash and $5 monthly; ten acres, $10 cash and $10 monthly. Write today before all are sold. This is your chance to own a home.

C. W. HAHL & CO., Owners,
304 Commercial Bank Bldg., Houston, Tex.

FOR SALE—PECOS VALLEY LANDS ARE BEST of all; biggest alfalfa, finest fruits; low prices, easy terms; write for booklet. STRATTON LAND CO., 1263 Monadnock Block, Chicago.

FOR SALE—30,000 ACRES TEXAS LAND; SOIL deep; near railroad; artesian water; ideal for irrigation. T. E. KENNEDY, 416, 29 S. La Salle-st., Chicago, Ill.

FOR SALE—WE HAVE SOME EXCEPTIONAL fine townsites to offer, with land adjoining, suitable for colonization, at very attractive prices. WINTER & CALDWELL, Houston, Tex.

FOR SALE—RANCH AND SMALL TRACTS, Texas Gulf Coast land, or lease. HERTON D. HURD CO., 1515 Marquette Bldg.

Washington.

HAVE YOU GOT LAND YOU Will Sell for $200 an Acre?

If so, sell it and write to me. I will sell you land which will produce for you more money than your 200 acres Illinois land, for $75 an acre. Why? I bought it for $25 an acre and $50 an acre profit is not enough for me. The irrigated lands in the state of Washington will produce more money than any land in the world. I myself in five years took $10,000 in cash for my apple crop off of 40 acres. This is no lie. If you want to learn about a good thing, write me. I will tell you something that will astonish you, and find out who I am, and you can find this out in Chicago.

WILLIAM TURNER, Wenatchee, Wash.

Wisconsin.

FOR SALE—COME AND LOOK AT THESE PLACES—THEY'RE BARGAINS — On new paved line to Duluth-Superior, 60 miles from the Cities in the great dairying region of Northwestern Wisconsin.

No. 321—120 acres at $3,600; clay loam; 60 acres tillable, balance lake shore, good buildings; 2 miles to station and close to school and creamery.

No. 109—40 acres at $1,200; 25 acres field; all buildings necessary; loam soil; level surface; close to station on new line.

No. 325—80 acres at $2,000; clay loam soil; mostly all cultivated; lots of maple cord wood; new house; 3 miles from station.

WE WILL TRADE IF YOU CLEAR LOTS OR ACREAGE for your business.

J. KREIS & CO., 167 W. Washington-st.

FOR SALE—UPPER WISCONSIN—MARINETTE COUNTY—IN THE CLOVER BELT. Clay loam soil, $10 to $30 per acre; 3 to 5 miles of railroads at large market towns of 30,000 population. Crop is timothy, clover, grain and potatoes. Write for booklet. WILMORE LAND CO., Box 56 L, Marinette, Wis.

FOR SALE—$12 PER ACRE ON EASY TERMS; 80 buy the best clover and timothy hay farm in Oconto county; thriving town; 8½ miles; particulars call or write Geis & Co., 514 72 W. Lake-st., Chicago.

FOR SALE—$8,000; PART CASH, BUYS BEAUTIful 320 acre Wisconsin farm; buildings, stock, seed; crops. NEAL & CROWNS, Janesville, Wis.

FOR SALE—400 ACRES, TAYLOR CO., HIGHly improved, $25 per acre; soil equal to that of any in the state of Illinois; terms.

R. M. PADGETT, 6541 Ellis-av.

FOR SALE—$8,500 BUYS BEAUTIFUL 160 A. S. Va. farm; 200 a. farm, $7,000; part time; level, soil fine buildings; windmill, etc.; nr. good town. C. A. BORGESON, 327 River-st., Evanston.

FOR SALE—340 ACRES CHOICE TAYLOR CO., Wisconsin land; terms. 1943 Grace-st.

REAL ESTATE—FRUIT LANDS.

FOR SALE — 15 ACRES, 400 PEAR TREES, 420 peach trees, 60 apple trees, 7 acres grapes, small fruits; fine location, poultry house and brooding fine order; ¾ mile from railroad station, 9 miles from St. Joe. Bargain if taken at once.

C. W. HAHL & CO., Owners,
304 Commercial Bank Bldg., Houston, Tex.

FOR SALE—PECOS VALLEY LANDS ARE BEST of all; biggest alfalfa, finest fruits; low prices, easy terms; write for booklet. STRATTON LAND CO., 1263 Monadnock Block, Chicago.

FOR SALE—30,000 ACRES TEXAS LAND; SOIL deep; near railroad; artesian water; ideal for irrigation. T. E. KENNEDY, 416, 29 S. La Salle-st., Chicago, Ill.

FOR SALE—WE HAVE SOME EXCEPTIONAL fine townsites to offer, with land adjoining, suitable for colonization, at very attractive prices. WINTER & CALDWELL, Houston, Tex.

FOR SALE—RANCH AND SMALL TRACTS, Texas Gulf Coast land, or lease. HERTON D. HURD CO., 1515 Marquette Bldg.

Washington.

HAVE YOU GOT LAND YOU Will Sell for $200 an Acre?

If so, sell it and write to me. I will sell you land which will produce for you more money than your 200 acres Illinois land, for $75 an acre. Why? I bought it for $25 an acre and $50 an acre profit is not enough for me. The irrigated lands in the state of Washington will produce more money than any land in the world. I myself in five years took $10,000 in cash for my apple crop off of 40 acres. This is no lie. If you want to learn about a good thing, write me. I will tell you something that will astonish you, and find out who I am, and you can find this out in Chicago.

WILLIAM TURNER, Wenatchee, Wash.

Wisconsin.

FOR SALE—COME AND LOOK AT THESE PLACES—THEY'RE BARGAINS — On new paved line to Duluth-Superior, 60 miles from the Cities in the great dairying region of Northwestern Wisconsin.

No. 321—120 acres at $3,600; clay loam; 60 acres tillable, balance lake shore, good buildings; 2 miles to station and close to school and creamery.

No. 109—40 acres at $1,200; 25 acres field; all buildings necessary; loam soil; level surface; close to station on new line.

No. 325—80 acres at $2,000; clay loam soil; mostly all cultivated; lots of maple cord wood; new house; 3 miles from station.

WE WILL TRADE IF YOU CLEAR LOTS OR ACREAGE for your business.

J. KREIS & CO., 167 W. Washington-st.

FOR SALE—UPPER WISCONSIN—MARINETTE COUNTY—IN THE CLOVER BELT. Clay loam soil, $10 to $30 per acre; 3 to 5 miles of railroads at large market towns of 30,000 population. Crop is timothy, clover, grain and potatoes. Write for booklet. WILMORE LAND CO., Box 56 L, Marinette, Wis.

FOR SALE—$12 PER ACRE ON EASY TERMS; 80 buy the best clover and timothy hay farm in Oconto county; thriving town; 8½ miles; particulars call or write Geis & Co., 514 72 W. Lake-st., Chicago.

FOR SALE—$8,000; PART CASH, BUYS BEAUTIful 320 acre Wisconsin farm; buildings, stock, seed; crops. NEAL & CROWNS, Janesville, Wis.

FOR SALE—400 ACRES, TAYLOR CO., HIGHly improved, $25 per acre; soil equal to that of any in the state of Illinois; terms.

R. M. PADGETT, 6541 Ellis-av.

FOR SALE—$8,500 BUYS BEAUTIFUL 160 A. S. Va. farm; 200 a. farm, $7,000; part time; level, soil fine buildings; windmill, etc.; nr. good town. C. A. BORGESON, 327 River-st., Evanston.

FOR SALE—340 ACRES CHOICE TAYLOR CO., Wisconsin land; terms. 1943 Grace-st.

REAL ESTATE—REAL ESTATE WANTED.

By Brokers.

WANTED—WILL BUY THREE WELL SECURED "legs" of not over $50,000 each, and paying 7 per cent, to help close an estate. I might also lease the land back for 99 years at five per cent in addition to get the three investments of $50,000 each. Kindly give particulars of what you have to offer to receive attention. Address H L 526, Tribune.

WANTED—WILL BUY OR LEASE FOR 99 YEARS TRANSFER CORNERS AND BUSINESS PROPERTY.

S. H. NEWMAN,
HARRIS TRUST BLDG., 111 W. MONROE-ST.

WANTED—BUY AND SELL REAL ESTATE. Loan on improved properties at lowest rates. Estates carefully managed in every detail.

WINSTON & CO.,
1414 First Nat'l Bank Bldg.

WANTED—TO BUY FOR CASH, VACANT AND improved Chicago property; quick action. W. H. Golpe 8181.

REAL ESTATE—TO EXCHANGE.

20 ACRES, 8 ROOM HOUSE; STEAM HEAT, bath, hardwood floors, gas light; large barn, 2 wagons, top buggy, plows, cultivators, sprayer; 15 acres grapes, finer in country; pays well; joins town of Lawton, Van Buren co., Mich.; inc. $2,900. Will trade for anything I can borrow $1,500 on or will assist you for cash.

FRED. N. McCLAY, 5586 Magnolia-av.

TO EXCHANGE—
Modern 12 apts., near 61st-st. L station; 6 rooms each; rental $6,840; incumb. $26,000; consider good Illinois farm or other property for part of equity.

STAFFORD & FRANKLIN,
[B.] 167 W. Washington-st.

FOR EXCHANGE—FOR NORTH SIDE APARTments 2055 and 2040 Ogden-av., 2 stores, 4 flats, 48x100 ft. 2509 W. Adams-st., 2 flats, 50x126 ft.

G. R. NEWCOMB,
Tel. W. 1209. 1944 W. Madison-st.

TO EXCHANGE—40 ACRE FINE FARM, CLEAR, near Laporte and urban station; good soil and buildings; orchard and water, wagon and farm implements free; possession now; snap; only $3,500.

WILLIAMS, MONIGER AND COMPANY,
35 S. Dearborn-st., Suite 309. Phone Central 6036.

NORTH SHORE PROPERTY—
Will exchange my 140 acres, valued at $250 per acre, for South Side equity. Land is well located and of exceptional value.

E. McEDOWAT & CO., 4711 Lake-av.

EXCHANGE—FINE MODERN 7 FLAT, 1 BLK. Wilson L station, cashier's rent $1,830; mtge. $6,750; want small income for equity.

PARKINSON & CO., 1312 Reliance Bldg. Phones, Randolph 545.

THREE STORY BRICK SPRINKLERED FACtory building; nets $5,800 per annum; price $50,000; might consider $15,000 residence in exchange.

FREDERICK T. HOTT, 154 W. Randolph-st.

WE HAVE FINE LOT OF MICH. AND IND. farms to exchange for Chicago cottages and flat bldgs.; give full particulars first letter. A square deal for both sides or no deal, is our motto. FLETCHER & CO., 446 W. 63d-st.

FOR SALE—AT A BARGAIN, OR WILL TRADE for improved real estate, two of the best paying concessions in Chicago's leading amusement park; willing to assume. Address T 528, Tribune.

TO EXCHANGE—CHOICE INCOME APT. BLDG. Rents, $7,400; well located; always rented; mtge. $38,000, 5%, 6 years; want farm or clear property for equity of $16,000. Address H L 214 Tribune.

TO EXCHANGE—NORTH SIDE VACANT BUSIness corner, 50x120 ft.; price $7,500; clear; own-Sale-st.

TO EXCHANGE—$300,000 FLORIDA LAND FOR clear $100,000 to $150,000 deal. Address H L 521, Tribune.

EXCHANGE—MODERN 6 FLAT, PRAIRIE-AV. near 43d; rent $8,100; mortgage $13,000; want clear Chicago or cash for $13,000 equity. Owner. Address T 461. Tribune.

TO EXCHANGE—NEW 2 FLAT, 30 FT. FRONT, with garage; rented $1,200 year; will take ripe vacant equity.

JAMES ADAMS & CO., 69 W. Washington-st.

EXCHANGE—605 FT. VACANT ON SHERIDAN-drive, Evanston, for modern apartment bldg.

W. A. PRIDMORE,
Cent. 1212. 105 City Hall Sq. Bldg.

TO EXCHANGE—BUSINESS PROPERTY; brick; no heat; 2 tenants; rents $1,200; value $5,000; price $12,500. What have you for equity?

HENRY A. KNOTT, 1402 Ashland Block.

MORTGAGE LOANS TO EXCHANGE.

MONEY TO LOAN—ON IMPROVED CITY real estate promptly made by Massachusetts Mutual Life Insurance Company.

GEO. W. SPRINGER, Manager,
Central 8040. 1800 Harris Trust Bldg.

JOHN P. MARSH & COMPANY, BANKERS,
1020 TRIBUNE BUILDING.
Represent large estates and loan funds for several corporations and many individuals.
REAL ESTATE LOANS A SPECIALTY.

MONEY TO LOAN ON IMPROVED PROPERTY, from $1,000 to $20,000; lowest rates; answer within 24 hours.

WILLIAMS & MICHAEL, 74 W. Washington-st.

$500 TO $10,000 TO LOAN ON WEST SIDE REAL estate. We handle our own funds. Building loans. Prompt action; money waiting.

J. A. WENDELL & CO., Madison and Ashland.

GREENEBAUM SONS BANK AND TRUST CO.—Money on hand to loan on Chicago real estate; building loans a specialty; lowest rates. Corner CLARK AND RANDOLPH-STS.

CENTRAL REAL ESTATE LOANS MADE without commission. NORTHWESTERN MUTUAL LIFE INS. CO., Wm. Scott Bend, Special Loan Agent, 25 N. Dearborn-st.

SECOND MORTGAGE LOANS, ANY AMOUNT, in 24 hours, at 6 per cent. Don't back as you wish. It will be to your interest to see us first.

SIMMONS BROS., 69 W. Washington-st.

NO COMMISSION. NO DELAYS—LOANS ON solid 800. H. O. STONE & CO., 76 W. Monroe-st.

MONEY TO LOAN
ON CHICAGO & SUBURBAN REAL ESTATE.
OGDEN, SHELDON & CO.,
192 N. Clark-st.

MAKE YOUR VACANT PRODUCE AN INCOME. We will lend you money, furnish plans, and finance the construction of any kind of building.

JOHNSON & COOLIDGE, 2325 W. Madison-st.

SECOND MORTGAGE LOANS MADE IN 24 hours; lowest rates on Cook county improved real estate. ADAMS, CARSON & CO., 30 N. La Salle-st. Franklin 8294.

I WILL LEND THE COMPLETE COST TO those who OWN a lot and want to build a house, flat, or store. For full particulars address H J 252, Tribune.

LOANS—COMPLETE, EXPERT BUILDING service, practical plans furnished; general contracts taken; low price ALLISON CONTRACTING CO., 508, 25 N. Dearborn.

MONEY TO LOAN AT CURRENT RATES.
GEO. G. NEWBURY & CO.,
8 S. Dearborn-st.

WANTED—PRIVATE MONEY, $6,500 1ST MTG. building loan, 6½% straight. Address X 368, Tribune.

MONEY TO LOAN—AMOUNT $1,000 TO $5,000, 6%; no delay.
E. N. WEART & CO., 25 N. Dearborn-st.

MONEY FURNISHED QUICKLY FOR GOOD real estate improvements.
MADDEN BROS., 140 S. Dearborn-st.

WANTED—LOAN OF $8,000 ON GOOD REAL estate in Lincoln; will pay 7% interest and give bonus. Address X 306, Tribune.

MONEY TO LOAN ON REAL ESTATE AT VERY lowest rates.
MEAD & COE, 69 W. Washington-st.

MONEY TO LOAN AT 5 AND 5½% ON CITY IMproved R. E. bldg. loans. A. E. WESTMAN, 120 No. Clark-st.

JOHN E. COLNON & CO., 99 WASHINGTON-ST. —Loans on real estate; best terms; no delay. —Loans on security. Building loans a specialty.

WE pass on security. Building loans a specialty.

LOANS ON CHICAGO IMP. PROPERTY BUILDing loans at 5 to 7 per cent. CHANDLER, HILDRETH & CO., 105 W. Washington-st.

EDGAR M. SNOW & CO., NEW NO. 69 WEST Washington-st., make small loans on improved Chicago real estate at lowest current rates.

$500, $700, $1,000, $5,000, $10,000, AND OTHER amounts to loan on real estate.

B. R. DEYOUNG & CO., 208 S. Dearborn-st.

MONEY TO LOAN ON IMPROVED REAL ESTATE at current rates of interest.

Wm. D. Kerfoot & Co., 38 & 40 W. Washington-st.

MONEY TO LOAN AT LOWEST RATES ON IMproved Chicago real estate security.

JOHN B. KNIGHT & CO., 74 W. Washington-st.

SECOND MORTGAGE LOANS MADE PROMPTly at lowest rates; easy terms; no commission if security is good. Room 38, 54 W. Randolph-st.

MONEY TO LOAN ON SECOND MORTGAGES; lowest rates in Chicago; money ready; no delay; any quantity. WOOLLEY & CO., 1000 Rector Bldg.

W. N. MACQUEEN & CO., 10 S. LA SALLE, will loan their own money on real estate and are now making special rates on building loans. Franz. 1693.

SECOND MORTGAGE LOANS—RATES REASONAble; service prompt. FOX 1106 Reliance Bldg.

Rate; service prompt. FOX 1106 Reliance Bldg.

MONEY TO LOAN—ON IMPROVED CITY REAL estate; lowest rates. CHARLES MOE CO., 69 W. Washington-st.

MONEY TO LOAN—ON IMPROVED CITY REAL estate; lowest rates. CHARLES MOE CO., 69 W. Washington-st.

MONEY TO LOAN—ON IMPROVED OR BEING improved Chicago real estate, in sums of $1,000 and up, at lowest rates; BUILDING LOANS A SPECIALTY. REAL ESTATE DEPT.,
UNION TRUST CO., 18 DEARBORN-ST.

MONEY TO LOAN
ON IMPROVED CHICAGO REAL ESTATE.
LIBERAL BUILDING LOANS MADE.
CHICAGO MORTGAGE & TRUST CO. (inc.),
125 S. Clark-st., Room 440. Phone Randolph 717.

4½% LOANS ON IMPROVED CITY REAL ESTate; 10 year loans, with annual payments if desired. ARTHUR D. CODY, Mortgage Loan Agt. of State Mutual Life Assurance Co., 220 S. La Salle-st. Tel. Wabash 2868.

LOANS ON REAL PROPERTY AT BEST TERMS and rates.
WILLIAM A. BOND & CO., 25 N. Dearborn-st.

REAL ESTATE LOANS.

CENTRAL TRUST COMPANY OF ILLINOIS,
125 W. MONROE-ST.

FIRST MORTGAGE LOANS
MADE ON IMPROVED
CHICAGO AND SUBURBAN PROPERTY.

MONEY TO LEND—
On real estate at current rates.
BUILDING LOANS
made to responsible parties.

HIBERNIAN BANK,
Clark and Monroe-sts.

MONEY TO LOAN ON CHICAGO REAL ESTATE —Have fund to loan at 5%. Building loans a specialty.—Quick service. Small loans desired. Lowest rates.

J. H. McCORTNEY,
Main 1010. 1210 Chamber of Commerce.

MONEY TO LOAN IN ANY AMOUNT FROM $5,000 to $100,000, interest 4½ to 5½ per cent; liberal prepayment privileges. BUILDING LOANS especially desired in good sections.

HENRY A. KNOTT, 1402 Ashland Block.

SECOND MORTGAGE LOANS—
If we can show you in plain figures that you can save money by placing a loan with us, why deal elsewhere? It will cost you nothing to get our figures. We'll guarantee to save you money.

WEATHERLY & COMPANY,
1219 FIRST NATIONAL BANK BLDG.

SECOND MORTGAGE LOANS MADE ON COOK Co. and Chicago real estate. Rates the lowest; terms the best; money always ready; quick service.

SECOND MORTGAGE BANKERS,
DUFF & MASSEY,
Room 907, 8 S. Dearborn-st. Dept. 6819.

MONEY TO LOAN ON CHICAGO AND NORTH Shore suburban improved real estate at lowest current rates. Prepayment privileges. Building loans made.

QUINLAN & TYSON, 40 N. Dearborn-st.
631 Davis-st., Evanston.

MONEY TO LEND—ON IMPROVED OR BEING improved Chicago real estate, in sums of $1,000 and up, at lowest rates; BUILDING LOANS A SPECIALTY. REAL ESTATE DEPT.,
UNION TRUST CO., 18 DEARBORN-ST.

MONEY TO LOAN
ON IMPROVED CHICAGO REAL ESTATE.
LIBERAL BUILDING LOANS MADE.
CHICAGO MORTGAGE & TRUST CO. (inc.),
125 S. Clark-st., Room 440. Phone Randolph 717.

4½% LOANS ON IMPROVED CITY REAL ESTate; 10 year loans, with annual payments if desired. ARTHUR D. CODY, Mortgage Loan Agt. of State Mutual Life Assurance Co., 220 S. La Salle-st. Tel. Wabash 2868.

LOANS ON REAL PROPERTY AT BEST TERMS and rates.
WILLIAM A. BOND & CO., 25 N. Dearborn-st.

MORTGAGES FOR SALE.

FOR SALE—FIRST MORTGAGE $5,000 5½%, 4 years; interest and residence in Kenwood.
JAMES A. McLANE & CO., Title and Trust Bldg.

HORSES AND CARRIAGES.

FOR SALE—A LARGE STOCK OF FARM MARES and horses suitable for farming and breeding purposes; also 100 sets of harness with collars, complete, selling from $20 to $22.50 per set—the cheapest harness by far and every one guaranteed horse bought from us, and if not satisfactory privilege of exchange for 30 days from date of purchase.

ABE LEVY & SONS,
930 to 938 N. Center-av.
Phone Monroe 1070. Take Milwaukee-av. car.

STUDEBAKER IS SELLING DELIVERY WAGon for every line of business, also farm wagons, teaming wagons, dump wagons. Prices are very low; styles of every description at unheard of prices. Bargains in a few slightly used vehicles. Full line of harness and stable accessories. STUDEBAKER, 623-633 S. Wabash-av. Tel. Harrison 5473.

WAGONS—WAGONS.
New and used wagons for every line of business, all at reasonable prices and on reasonable terms. MAREMONT, WOLFSON & COHEN CO., 916 S. Wabash-av.

FOR SALE—KENTUCKY TEAM OF BAY COBS, cost $1,500; Kimball trap and harness, costing $900; all a one-third price. E. M. BARNARD, care John V. Farwell Co.

FOR SALE—ONE TEAM BAY MARES, WEIGHT 2,700 lbs; 1 team gray mares, weight 2,500 lbs.; good drivers; also 100 assorted horses and several others. 2846 W. Madison-st. Tel. West 1112.

FOR SALE—5 STATION WAGONS OR OMNIbuses, each seating 20; rubber tires; recently painted and overhauled. Towne's Express, 1540 First National Bank Bldg. Clark and Randolph.

LOST HAULING, FORCED TO SELL 6 TEAMS of horses and mares weighing from 1,200 to 1,300 lbs.; also harness and wagons; no reasonable offer refused. Wegborn's Stables, 2700 Madison-st.

FOR SALE—ICE WAGON—ICE WAGON—PERfect condition; gray horse; $25; painter and express wagon, $45 each. 2012 Indiana-av.

FOR SALE—23 MARES, HORSES, WAGONS, harnesses, using auto cause sale. 2500 S. Halsted-st.

WE PAY HIGHEST CASH PRICES FOR CIGAR, periodical, delicatessen and grocery stores.

STEPHENSON & CO., 35 So. Dearborn-st.

NOTICE—2 TEAMS, 2,200 LBS. TO 5,000 LBS.; price $100 to $350; out nard work. Madison Bottling Co., 1733 W. Madison-st.

FOR SALE—20 HEAD BEST BROKE HORSES in Chicago. 3014 Calumet-av.

NOTICE—$165 TAKES KNITTING MARE; FINE for ladies to drive. 518 N. Halsted-st.

FOR SALE—14 HORSES AND MARES, SINGLE and double harness; wagons. 4044 Prairie-av.

FINANCIAL.

8% TEXAS FARM LOANS, FIRST MORTGAGE farm bonds bearing 8% interest annually for ten years, guaranteed by $250,000 corporation. The holders of these bonds receive one-fourth the net crop profits annually in addition to the 8% guaranteed interest. Each $100 bond represents one acre, cultivated in strawberries and standard winter vegetable crops for Chicago markets. Interest payable semi-annually after first year. Profit dividends payable annually. Corporation indorsed by best business houses of Houston and Galveston, where finest berries and vegetables are grown. Lands increasing in value very rapidly. Security absolutely safe. Write for detailed information.

DENMAN & CO. Stocks and Bonds. Houston, Tex.

WHO WILL ASSIST AN HONEST, EDUCATED young man financially? Have a brand new invention without competition, patented; can make money from start; legal closest investigation. Address X 506, Tribune.

RATED MERCHANTS AND MANUFACTURERS desiring financial assistance, write for personal interview to R. B. HIGBEE, Financier, P. O. Box 703, Chicago.

HIGH GRADE NOTES AND ACCOUNTS PURchased. Well rated firms only need apply. Address R. B. HIGBEE, Financier, P. O. Box 703.

WE BUY HEIRS' ESTATES IN TRUST AND probate claims against estates; loans on same. Probate Investment Co., 420 Ashland Block.

NOTES, ACCOUNTS, ETC., OF WELL RATED firms bought. M. A. MYERS, 1306 Otis Bldg.; Phone Main 1182.

STOCKS AND BONDS.

FOR SALE—A MANUFACTURING CONCERN incorporated under Illinois laws, conservatively managed; offers for sale its preferred stock 7% cumulative to the extent of $10,000, in lots to suit. Its manufacture has an established reputation throughout the United States and Canada, and are in use by many prominent manufacturers and leading railroads; business increased 40% in 1911 and 50% first 4 months 1912; fullest investigation. Address W 88, Tribune.

WE OFFER—
2,000 Univ. Pneumatic Transmission 09½
5,000 Diamond Midway Oil ..... Cheap
5,000 Lucky Calumet 09½
100 Mascot Copper [Ariz.] 3.75
600 Buick Oil ..... Cheap

DUDLEY A. TYNG & CO.,
108 S. La Salle-st., Chicago

WE BUY AND SELL UNLISTED SECURITIES; most efficient service in country. H. L. BARBER & CO., Great Northern Bldg., Chicago.

PERSONAL PROPERTY LOANS.

MONEY TO LOAN, 1 PER CENT; NO OTHER charges; on diamonds, watches, and jewelry. FIRST STATE PAWNERS' SOCIETY, 27 Washington-st., corner Dearborn.

75 PER CENT OF THE VALUE LOANED ON diamonds, in proportion on watches, jewelry, and antiques; our rates low. CHARLES MOE CO., Estab. 30 years. 35 W. Adams-st., nr. Dearborn.

A. LIPMAN, 92 W. MADISON-ST., PRIVATE entrance. Established 1861. Loans on watches, jewelry, and diamonds at lowest rates.

LOANS ON WATCHES, DIAMONDS, AND JEWelry at lowest rates. GEORGE M. POE, Reliable American Pawnbroker, 9 W. Adams-st., nr. State.

BUILDING MATERIAL.

$6.00 BUYS 1,000 FT. 2X6, MIXED LENGTHS.
$7.00 buys 1,000 ft. 2x8, 2x10, mixed lengths.
$8.00 buys 1,000 ft. 2x6, mixed lengths.
WESTERN WRECKING & LUMBER CO.,
Phone Yards 1274. 33d and Wentworth-av.

UTILITY WALL BOARD—
Does away entirely with the need of lath and plaster. Write or telephone Kedzie 2366 for sample and book of particulars. THE HEPPES COMPANY, 2344 Elston-av.

HIGH GRADE 2D HAND AND NEW LUMBER; cheap; lath, shingles, roofing paper, plumbing. 3038 S. Halsted-st. Carr Bros. Wrecking Co.

BUILDERS, ATTENTION—STOCK FLOOR, $1; to order, $10; house, 2 flat, or store. Catalogue, 25c. Perley Hale, Lic'd Archt., 501 Straus Bldg.

LIFE INS. LOANS AND INVESTMENTS.

I WRITE LIFE INSURANCE IN LEADING legal reserve companies; will loan you enough to pay your premium and an additional amount if you need it. 7 charge 6 per cent per annum; no more. Address F H 205, Tribune.

LIFE INSURANCE POLICIES PURCHASED; loans on same; higher cash and loan values than companies. JOHN V. FOX, 40 N. Dearborn-st.

WE MAKE SMALL LOANS AND AT SAME TIME insure your life in any company. MARSHALL & CO., 105 W. Monroe-st., R. 912.

PLUMBING AND LIGHT FIXTURES, ETC.

HOUSE OWNERS AND BUILDERS' PLUMBING supplies, sold direct at wholesale prices. Get our figures.

L. LEE & CO.,
718 Wells-st.

WANTED — TO BUY AT ONCE, FOR CASH, bathtubs, closets, lavatories, wire cots. Tel. Harrison 4888.

PLUMBING SUPPLIES AT WHOLESALE.
American Plumbing Supply Co., 21 E. Van Buren-st.

SEWING MACHINES.

STORAGE SALE—50 SINGER, W. & W., NEW Home, and all makes for $3.00, $5.00, and $8.00; also 100 from $1.00 up; box tops and drophoods; guarantee; delivery free; days and evenings. Independent Storage Co., 3716 Cottage Grove-av.

WE SELL DROPHEAD SINGER, $18; COST $45. 3435 Madison-st. DR. EBERHART.

BUSINESS CHANCES.

BAKERY, RESTAURANT, SODA FOUNTAIN—For Sale—Everything complete; possession at once; established 15 years; living rooms; live town. WILL GARHART, Williamsport, Ind.

BRASS FOUNDRY—FOR SALE—GOOD CONDITION; equipped for 8 molders; now running; good line of customers; will transfer at once to buyer. Address Western Metal Mfg. Co., 111 N. Jefferson-st.

CAFETERIA—BEST PAYING ON SOUTH SIDE; best reasons for selling. Address W 414, Tribune.

CAPITAL — I HAVE MOST PRACTICAL AND ingenious invention that has ever been made in history of calculating machines, that is, electrical calculating machine, which does addition, direct subtraction, and direct multiplication and division and many other things that mechanical machines cannot do. I have demonstrating model. Basic patents allowed. Address L 420, Tribune.

CAPITAL — WE WISH TO COMMUNICATE with parties having capital to invest in an auto accessory manufacturing plant, a going concern. The capital is needed for increasing output. A rare opportunity for the right person. Call Central 2360.

CARRIAGE, WAGON, AND HORSESHOEING Shop For Sale—Best in Denver; old established business, fine trade and location; will sell tools for $500 and sell or lease shop reasonable; shop is 30x100; good light and room. Address J. BESTBRIDGE, 427 St. Paul-st., Denver, Colorado.

CORSETIERES, ATTENTION.
Can give exclusive Chicago agency for only perfect abdomen supporting corset in existence to wide awake corset shop in loop; patented article; goods in big demand; sold throughout country. Chicago agency means fortune to alert person. Will advertise. Address W 84, Tribune.

DOCTORS—LIVE LOCATION FOR YOUNG PHYsician or dentist in growing locality; office of 3 large rms.; all conven. 434-av. and Harrison.

DRY GOOD STOCK FOR SALE—WELL ESTABlished trade; North Side; owner's health reason for selling. Address X 494, Tribune.

FOUNDRY AND FACTORY—TO RENT; ALSO vacant land. Congress-st. and 46th-av. Kedzie 88.

GROCERY—FOR SALE—FIRST CLASS, DOING nightly cash business; in good neighborhood; will sell cheap on account of sickness. 2302 Cottage Grove.

INTELLIGENT MAN—TO INTERVIEW PRINTers for Linotype Co.; steady position; good pay; $1,000 investment required and secured. Address Linotype, P. O. Box 868.

INVESTMENT—EXECUTIVE MAN TO ASSUME position of manager of office of $250,000 corporation; 18 years in business; 15 acre plant in Chicago; position pays good remuneration; it is sound, safe, and conservative; investment of $10,000 required, which is absolutely secured.

P. O. Box 868.

INVESTMENT—AN UNUSUAL OFFER FOR large investment in your investment. A reputable manufacturing concern making a staple article that is used by 90% of the people wishes additional capital to take care of increased business.

WILL GUARANTEE 10% on capital. We pay good dividends and have a clean proposition. Address T 526, Tribune.

INVESTMENT — EXCEPTIONAL OPPORTUnity for aggressive young man with few thousand dollars in profit producing, going land sales company; character of man more important than amount of investment. Address H C 374, Tribune.

INVESTMENT—THE BOOKLET, "AS SAFE AN Investment as the Human Mind Can Conceive" will show you a profitable and absolutely safe way of investing your spare dollars. Write for it today. Republic Investment Co., Chicago. Phone Harrison 4761.

INVESTMENT—OPPORTUNITY TO PURCHASE stock in concern manufacturing new mechanical device, with enough advance orders to run concern two years. Assured profit at least 50 per cent. Address H L 241, Tribune.

INVESTMENT—WE HAVE A GOOD SALARIED position for a man or woman who can invest from $1,000 to $5,000 in our company. Address D X 326, Tribune.

INVESTMENT—I WILL SELL YOU, ON EASY terms, the choicest locations in Gary. These lots will make you independent. O. I. TERRELL, 833 Stockyards.

INVESTMENT—WOMAN $5,000 INVESTMENT required; managerial position involved, carrying good salary. P. C. Box 363.

INVESTMENT—ACTIVE MAN WITH $500 TO put a few hours on the market; orders waiting; you can make $5,000 in a year. Address W 441, Tribune.

INVESTMENT—WANT GENTLEMAN WITH $1,500 to $2,000 for investment in money making proposition. Address H J 511, Tribune.

INVESTMENT—I HAVE $1,000 TO $2,000 AND services. What have you? Address T 420, Tribune.

INVESTORS—WE OWN THE AUTOMATIC gold separator and rapid concentrator patented in U. S. and Canada; need a few men with capital to help promote. Address T 570, Tribune.

LAUNDRY FOR SALE—COMPLETELY EQUIPped, 5121 N. Clark-st.; unusual chance big results. Address H W 502, Tribune.

MAIL ORDER—I OWN 3-4 HALF INTEREST in mail order imitation diamonds and jewelry business which I will sacrifice for $300; cost me $600; company in operation one month; other business compels me to sell; worth investigating. Address P. O. Box 220, Chicago.

MAIL ORDER—USE YOUR SPARE TIME TO build up a business of your own. We help you start for a share in profits. 27 opportunities; particulars free. Mutual Opportunities Exchange, Buffalo, N. Y.

MAIL ORDER—I MADE $80,000 IN FIVE YEARS with a small mail order business; began with $5. Send for free booklet. Tells how. HEACOCK, 5229 Lockport, N. Y.

MILLINERY—ELABORATE SHOP; BEST LOCATION ON SOUTH SIDE; 6 YRS. ESTABLISHED; VALUE $5,500; IF SOLD IMMEDIATELY, PRICE $2,000. ADDRESS W 145, TRIBUNE.

MILLINERY — BEST LOCATION, AUSTIN. Must sell account marriage. Well established. Address T 572, Tribune.

MOVING PICTURE THEATERS FOR SALE. Also have cash buyers for 5c and 10c theaters, large and small.

J. B. MYERS & CO.,
412 Ellsworth Bldg., 167 W. Washington-st.

OPPORTUNITY—EXCELLENT FOR MANUfacturers' importers to be represented in BALTIMORE MD. Address S C 27, Tribune.

PATENT—FOR SALE—CAR SEAL, NO. 1,025,870, May 7. For samples, specifications, etc., address owner, J. A. HALLSTED, 37th and DeSoto-sts., Savannah, Ga.

PATENTS PROCURED AND SOLD; TOYS, NOVelties, advertising devices specialised. Send sketch today; book FREE. SANDERS, 33 S. Dearborn-st.

REAL ESTATE—NORTH SIDE OFFICE; EXcellent location; am obliged to sell my up to date office. Will make attractive proposition to right party. Address W

"L" DATA "FLOOD" PROVES TRICKLE

Mayor and Aldermen Drink In Information for Two Hours, but Remain Thirsty.

DIFFERENCES "TRIFLING"

Just a Mere $4,985,495 Variation in Valuation Figures Becomes a Mystery.

The promised "flood" of data was almost a drought. No one was drowned yesterday with information of the value of the real estate of the elevated railroads.

Mayor Harrison and the council committee on local transportation were still thirsty after drinking for two hours the information supplied by the experts, Joseph Donnersberger for the city, and J. Milton Trainer for the companies.

Both of these men repeatedly told the city they practically agreed upon the value of the bare real estate. Then they presented figures. Mr. Trainer's were $15,890,262. Mr. Donnersberger's were $10,904,867. The trifling difference is only $4,985,495. The committee egged and pleaded with the experts to explain. The experts themselves said they could not understand it.

"Perhaps there has been some mistake in addition," suggested Chairman Block.

Mysterious Difference.

"We have checked and rechecked our figures and footed them on adding and tabulating machines, and I would stake my life they are correct," replied Mr. Trainer.

"I spent all day yesterday verifying my figures and am reasonably certain they are correct," said Mr. Donnersberger. "There is some difference between us, but it should not be that amount."

"I have charged a commission of 10 per cent to cover the expense of deeds, transfers, brokerage fees, and like expenses," added Mr. Trainer.

"But even then the difference is much greater than it should be," spoke up Mr. Donnersberger.

Donnersberger's Totals on Realty.

Mr. Donnersberger's totals on real estate for each road are as follows:

Road.	Bare land.	Land damage.	Building damage.
Metropolitan	$5,158,937	$1,073,529	$1,507,468
Northwestern	2,487,611	409,880	900,486
South Side	2,910,633	796,047	568,770
Oak Park	347,692	27,383	33,000
Totals	$10,904,867	$2,305,839	$3,024,724
Grand total			$16,235,430

Mr. Trainer was asked to give figures on the same basis. He did supply two days ago figures of a like nature and they were published in THE TRIBUNE. He was also asked to submit data of each plot of property in the form in which Mr. Donnersberger had submitted his.

Mr. Trainer asked that he be supplied with a copy of the Donnersberger details, and there was vigorous objection from J. J. Reynolds. The reason for the objection did not appear, but the committee did not promise to give the information to Mr. Trainer. Both he and Gilbert Porter, attorney for the company, were asked for detailed figures. Mr. Porter said they would be published in due time and would be given the committee, but he appeared to be opposed to giving the committee more figures than they have obtained and made public from their own expert.

Some Slight Variations.

The nearest approach to really ascertaining where the difference in the figures exists was when Ald. Healy asked for the values placed upon the property at 230-32 Market street. Trainer's value was $160,000. Donnersberger's estimate was $130,000.

Ald. Block asked the two values on the Fifth avenue stub of the Metropolitan. Donnersberger asserted that he valued it at $35 a square foot, while Trainer's estimate was $45. Donnersberger cited a sale nearly at $31 and Trainer cited another sale at $45 and gave the board of review valuations on three other pieces of nearby property at $50, $55, and $62 a square foot. Each found defects in the other's comparisons.

Mayor Harrison suggested that the damages to abutting property, which are classed as part of the cost of right of way, should be the damages actually paid.

"Could not the companies supply the actual cost of the right of way?" asked the mayor.

"That would not control," replied Mr. Trainer.

"It would aid considerably," replied the mayor.

"Maybe the companies did not pay anything for damages," said Mr. Trainer.

"That is just the point," smiled the mayor.

Based on Present Values.

"We were instructed to estimate the cost of acquiring the property today," said Mr. Trainer. "The property values of twenty years ago make no difference. At that time nearly every one thought the roads would increase values. Now they would not have an elevated road on their property at any price. If Mr. Donnersberger and myself had taken the values of twenty years ago we would have been in the detention hospital."

OFFICIAL WEATHER FORECAST.

OFFICE OF CHIEF OF WEATHER BUREAU, Washington, D. C., May 17.—Weather forecast for Saturday and Sunday:

Illinois—Fair and warmer Saturday, Sunday probably fair, cooler in north, moderate southwest winds becoming northwest Sunday night.

Missouri—Fair and warmer Saturday, Sunday fair.

Iowa—Fair Saturday, warmer in central and east portions, showers and cooler at night in north portion, Sunday fair, cooler in east and south.

Indiana—Fair and warmer Saturday, Sunday fair in south, unsettled and somewhat cooler in north, slight to moderate south winds becoming variable Sunday.

Lower Michigan—Fair Saturday, slightly warmer south, local showers and cooler at night or Sunday, moderate southwest, becoming variable Sunday.

Wisconsin—Local showers Saturday afternoon or night, cooler in west, Sunday fair, moderate southwest winds shifting to northwest.

Place of observation. May 17, 1912.	Temp., 8 p. m.	Highest today.	Lowest last night.	State of weather.	Direction of wind.	Velocity of wind.	Precipitation 24 hours.
Eastern states—							
Atlanta	62	68	48	Clear	W.	10	....
Boston	64	70	52	Clear	W.	12	.02
Buffalo	66	52	46	Clear	S.W.	14	.10
New York	60	66	54	Clear	W.	26	....
Philadelphia	68	68	..	Clear	S.W.	12	....
Pittsburgh	54	66	46	Clear	W.	10	.01
Washington	60	68	52	Cloudy	W.	10	.08
Gulf states—							
El Paso	88	90	54	Clear	W.	8	....
Galveston	72	74	68	Clear	S.E.	12	....
Jacksonville	70	80	64	Clear	E.	6	....
Miami	76	82	72	Cloudy	N.E.	6	.04
Mobile	72	78	68	Clear	N.	4	....
New Orleans	74	76	68	Clear	N.W.	6	....
San Antonio	88	90	60	Clear	S.E.	8	....
Tampa	74	82	60	Fair	N.W.	8	....
East central states—							
Chicago	66	66	46	Clear	S.W.	12	.06
Cincinnati	62	68	48	Clear	W.	8	.20
Cleveland	58	58	48	Fair	S.W.	16	.08
Detroit	60	66	44	Fair	W.	22	.01
Evansville	68	66	48	Clear	W.	4	.02
Indianapolis	62	66	46	Clear	S.W.	8	.18
Marquette	54	64	44	Cloudy	S.E.	4	....
Milwaukee	64	66	44	Clear	S.W.	10	....
Nashville	60	62	48	Fair	N.	4	.02
Peoria	64	68	42	Clear	W.	4	....
Springfield, Ill.	64	70	46	Clear	W.	6	....
West central states—							
Davenport	64	68	42	Clear	S.W.	4	....
Des Moines	66	70	40	Fair	S.W.	8	....
Dubuque	64	68	40	Cloudy	S.W.	4	....
Duluth	66	70	42	Cloudy	S.W.	20	....
Kansas City	68	70	46	Clear	S.	4	....
Oklahoma	72	76	62	Clear	S.E.	16	.01
Omaha	72	76	46	Cloudy	S.	6	....
Sioux City	74	76	42	Clear	S.	16	....
St. Louis	66	70	48	Clear	S.W.	12	....
St. Paul	70	72	44	Fair	S.	12	....
Mountain states—							
Cheyenne	70	72	42	Fair	N.W.	10	....
Denver	74	78	46	Clear	E.	10	....
Salt Lake City	78	78	50	Cloudy	N.	8	....
Yellowstone Pk.	62	64	34	Fair	S.W.	16	....
Pacific states—							
Los Angeles	72	78	50	Clear	W.	10	....
Portland, Ore.	70	74	50	Clear	S.E.	6	....
San Francisco	56	68	52	Clear	W.	18	....
San Diego	64	66	60	Clear	N.W.	6	....
Spokane	70	74	44	Cloudy	W.	4	....
Tacoma	66	68	..	Cloudy	N.	8	....
Canadian stations—							
Calgary	64	68	42	Fair	N.W.	10	.10
Medicine Hat	70	72	40	Fair	N.	4	....
Montreal	54	60	48	Fair	N.	16	.46
Quebec	42	46	42	Cloudy	N.E.	14	.62
Toronto	54	62	46	Clear	W.	16	1.18
Winnipeg	38	50	42	Rain	N.	20	.54

Direct Route to the Official Gateway

When you go to Yellowstone Park, see the many natural wonders in the logical order—in "the way that nature intended." Go via the Burlington to the official Yellowstone gateway at Gardiner.

"Burlington Service" means all the finer attentions that make travel a pleasure—polite, courteous attendants—safety block signals—through sleeping car service to the official gateway. *"On Time" every day is the Burlington Way.*

Beautiful Book Free on Request

"Burlington Service" also includes the planning of your entire trip—the giving of information—the cost—accommodations, etc.—the sending of beautifully illustrated booklet. Write, telephone or call today for information and booklets.

Summer tourist tickets on sale June 1st until September 30th.

A. J. PUHL
Gen'l Agent Passenger Department
141 South Clark Street
Phones:
Randolph 3137 Automatic 63-464

Burlington Route

Cannas
Giant spikes of bloom make grand flower beds
Geraniums
Cobaea (Cathedral Bells)
Pansies, Salvia
Tomato, Cabbage, Cauliflower plants.
Vaughan's Randolph St. Near State

EDUCATIONAL

Special Advantages of the COLLEGE OF ENGINEERING
Five years of broad, thorough training. Small classes in which each student receives an unusual amount of individual attention from head professors. Splendid new buildings designed for the purpose, with entirely new apparatus. Accessibility to great engineering projects, with unsurpassed opportunities to meet engineers and keep in touch with engineering. A new organization, unhampered by embarrassing traditions. Write for "Best Preparation for Engineering."
NORTHWESTERN UNIVERSITY,
John F. Hayford, Director, Evanston, Ill.

CAMPS.

HILLCREST SCHOOL
Summer Home Camp for Girls
under thirteen. All attractive features of camp life. Girls sleep in modern brick house. Best home influences. Brief morning studies—balance of time picnics, drives, hikes, lunch-rides. Address
Miss Sadie M. Davison, Principal, Beaver Dam, Wis.

AMUSEMENTS

—STUDEBAKER Matinee Today—
"Popularity Unanimous"—Percy Hammond, Trib.
ELSIE JANIS
IN THE GEO. ADE MUSICAL COMEDY
The Slim Princess
With Joseph Cawthorn

McVICKER'S MATINEE TODAY, 2:30
Rowland & Clifford Present
THE DIVORCE?
By Wm. Anthony McGuire
EVES. 8:20. Popular Matinee Wednesday 2:30.

CHICAGO Opera-House
Mat. Today 25c to $1.00
HOLBROOK BLINN IN "A Romance of the Underworld"
Entire Gallery Every Performance 25c.

COLUMBIA | Twice Daily | Burlesque in the Loop
BOWERY BURLESQUERS

CHAS. A. STEVENS & BROS.
WOMEN'S, MISSES' AND CHILDREN'S OUTFITTERS
17 to 25 North State Street, Through to Wabash Avenue

Commencement and Class Day Dresses
$12.50, $15, $18.50, $20 and $25
MISSES' AND JUNIOR SIZES

In pretty lingerie effects, charmingly youthful, and just the thing for commencement and class day wear.

The effective Dress illustrated at left is made of an embroidered robe, with Cossack blouse and trimming on skirt of wide, heavy lace. Price $18.50.

Tub Dresses
$5.75, $7.50, $8.50, $10.50 and Up.

At $12.50 a dress of linen crash, in button front tailored model, with cuffs of satin in contrasting shade and colored buttons to match.

Another jaunty model, suitable for general wear, comes in gingham and tissue in dainty stripes and pretty colorings. Poiret collar and cuffs of white lawn. Price $6.50.

Misses' Smart Summer Suits
Of Linen, Ramie and Eponge
$7.50, $10.50, $13.50, $16.50 and $20.00

A very fetching little model comes in blue and natural linen, and is made with a Norfolk coat with yoke, and plain tailored skirt. Price $15.

Misses' and Junior Wool Tailored Suits
AT SPECIAL REDUCTIONS

Weights and styles suitable for late spring and summer wear, in plain colors and novelties, reduced to $30, $20, $15 and $10.75.

In Our Children's Department

Mothers will find the most charming, simple models in dresses and coats for girls from 6 to 14 years of age, and they are especially reasonable in price.

Girls' White Dresses
For Confirmation and Graduation.
$3.95, $5, $8.50, $10, $12.50 and up.

Of lawn, net, voile and batiste, all hand or machine made. The dress illustrated, priced at $5, is made of a fine voile, with trimming of Cluny lace and pin tucks. Sizes 6 to 14 years.

Children's Wool Coats. Reduced $1.95, $3.75, $5 and $7.50.

Kansas City Santa Fe
The only double-track line
Many miles shortest
Quickest time, too
Fred Harvey meals
You leave Dearborn Sta.
2 15 a.m.
9 30 a.m. Fast Mail
2 47 p.m.
6 00 p.m.
8 05 p.m. Calif. Limited
10 00 p.m.
104 to 114½ hours
Chicago Santa Fe
G. T. Gunnip, Gen. Agt. A.T. & S.F. Ry., 64 W. Adams St., Chicago
Phone Cent. 2097 and Auto 62-832

AMUSEMENTS

CORT
24 HOURS OF LAUGHTER
READY MONEY with Wm. Courtenay.
MAT. TO-DAY

OLYMPIC | 81ST TIME Tonight
Choice Seats for Chicago and Country Mail Orders.
THOS. W. ROSS
SHOPPERS MAT. TODAY
IN THE ONLY SON
The Best Play in Town

COLONIAL
The Dainty Musical Comedy
THE PEARL MAIDEN
With JOHN C. SLAVIN
Beauty Chorus of 50 Orchestra of 26
Evgs. 50c to $1.50—Mat. Today 25c to $1.00.

AMUSEMENTS

RIVERVIEW EXPO
Western, Belmont, Clybourn and Roscoe
BE A SPORT! TONIGHT AT 8 SHARP
INAUGURAL OPENING
MOTORCYCLE RACES
IN THE MAMMOTH STADIUM
MOTORDROME
WITH THE
WORLD'S SPEED DEMONS
"SPEEDY" HASHA, ARTHUR CHAPPELLE
Together With
RIVERVIEW'S DARE-DEVILS: BALKE, WOLTERS, MARTI GRAVES, The SAMUELSONS, DAVE KINNIE & France's Champion,
GEORGE REYNAL
IN SIX IMPORTANT EVENTS, CLOSING WITH THE SIX-MILE
INAUGURAL SWEEPSTAKES
EIGHT TO START.
Park Your Machine, DINE AT THE CASINO, SUPERBO, and ENJOY THE BIG RACES.

NEW White City
WORLD'S FINEST AMUSEMENT RESORT
WE HAVE IT!
FREE OPEN AIR Grand Opera
Il Trovatore
Thaviu's Opera Com'y
IN THE NEW $100,000 Parisian Garden

ILLINOIS
OPENING MONDAY, MAY 20th
THE QUAKER-GIRL
With Clifton Crawford and Original New York Cast
Nightly & Sat. Mat. 50c to $2. Wed. Mat. 50c to $1.50
SEATS NOW SELLING

GEO. M. COHAN'S GRAND
12TH WEEK OF HILARIOUS SUCCESS!
MATINEE TODAY
Officer 666
Nights and Saturday Matinee, 50c to $1.50

BASEBALL TODAY at THREE West Side
"Cubs" vs. Brooklyn
Reserved Seats at Spalding's Store
To be a "Cub" fan means that you understand the hit-and-run play.

AMUSEMENTS

Northwestern University Gymnasium, Evanston, Ill.
MUSIC FESTIVAL
Wednesday, May 29, 8:15—Grand Opera Night; Soloists: Gluck, Gannon, Martin Scott. Festival Chorus (600 Singers). Thomas Orchestra. Conductor, Lutkin.
Thursday, May 30, 8:15—Artists' Night; Soloists: Mme. Ernestine Schumann-Heink. Thomas Orchestra. Conductor, Stock.
Saturday Aft., June 1, 2:15—Children's Matinee; Soloist: Alma Gluck. Children's Chorus of 1,500 Voices. Thomas Orchestra. Conductors Stock and Lutkin.
Saturday Night, June 1, 8:15—Oratorio Night: Bantock's "Omar Khayyam." Soloists: Christine Miller, Reed Miller, Charles W. Clark. Festival Chorus (600 Singers). Thomas Orchestra. Conductor, Lutkin.
Course Tickets—$2, $3, $5, $8, $9. Single Tickets—50c, $1, $1.50, $2 and $2.50. Now on sale at Lyon & Healy's, Chicago, and Mason & Smart's, Evanston. CARL D. KINSEY, Business Manager.

PALACE CLARK ST., near RANDOLPH Phone Randolph 3414
Martin Beck, Managing Director.
Mme. Olga Petrova the Russian Singing Actress
David Belasco's "DRUMS OF OUDE"
STEPP, MEHLINGER & KING
WINSCH & FOORE | BOYLE & BRAZIL
HASTINGS & WILSON | CLAUDE ROODE
Next Week—RALPH HERZ, Late Star "DR DE LUXE"
DONEGAN & REYNOLDS—SIMONE DE BERYL
MATINEE DAILY—25c, 50c, 75c.
EVERY NIGHT—25c to $1. Smoking in Balcony.

MAJESTIC | NOVELTY VAUDEVILLE
NED WAYBURN with
"THE PRODUCER"
The Greatest Comedy Novelty of the Season with 40 People.
VISION D'ARTS KNOX WILSON
MINERVA COVERDALE & GEORGE WHITE
FOUR HANLONS JOHN & MAE BURKE
IDA O'DAY & CO. MOFFITT & CLARE TRIO
Prices 15-25-50-75. Tel. 6420 Central

ORCHESTRA HALL TONIGHT at 8:00
WORLD'S BILLIARD Championship
Sutton vs. Morningstar
500 Points 18-1 Balk-Line for $1,000.00.
Tickets, 25c, 50c, 75c, $1.00, $1.50.

HEALTH RESORTS

GRAND VIEW HEALTH RESORT
MUD BATHS
"NATURE'S CURE FOR"
RHEUMATISM
ECZEMA AND KINDRED DISEASES
Wonderful results in a very short time.
Address all communications to
DR. HENRY JOHN FLESCHNER, Medical Director,
WAUKESHA MOOR BATH CO.
WAUKESHA, WISCONSIN.
OPEN ALL THE YEAR ROUND

Battle Creek Treatments
FOR THOSE WHO CANNOT LEAVE HOME
Ligamen Sanatorium, 4811-4813 Evanston Av

J. M. Matthews Co.
Outfitters to Women
21 E. Madison Street
Between State and Wabash

Overstocked Sale of Cloth Apparel

If a style cloudburst had struck the Matthews Shop it could not have flooded it with more or better numbers in cloth raiment than is on exhibition & sale today.

Every Cloth Suit, Coat and Dress
Up to $32.50 Now Sells for.. $24
$35-$37.50 values.....now $29
$40-$45 values.....now $34
$50-$55 values.....now $39
$60-$70 values.....now $44
All over $75 now sell for $49
NOTHING HIGHER

No woman should buy clothes without first seeing the Matthews display.

Misses' peplum middy blouses
at 1.95

The one illustrated is made of fine quality galatea and is belted at the waistline. All-white and white with colors.

Misses' lingerie blouses, 1.50

Plain pin-tucked yoke; others, lace and embroidery trimmed; collarless and high neck models; sizes 14, 16, 18 and 20.

Misses' waist section, 3rd floor, State street

Mandel Brothers

RESORTS AND HOTELS.

Pavilion Hotel and Cottages
SHARON SPRINGS, N. Y.
OPEN JUNE 25th.
The celebrated WHITE SULPHUR SPRINGS AND BATHING ESTABLISHMENT NOW OPEN. Sulphur Bath, Pine Needle Baths, Douches, Steam Massage, Inhalation, Nauheim Baths, Dry Hot Air for treatment of RHEUMATISM, GOUT, SKIN AND NERVOUS DISEASES OF THE RESPIRATORY ORGANS, MALARIA AND HEART DISEASE. Folders sent free.
JOHN H. GARDNER & SON, W. H. CRAIG, Manager

BRIGGS HOUSE
Randolph and Fifth Ave., Chicago, Ill.
A hotel where the traveling public may secure first-class accommodations at popular prices. Located one block from the City Hall in the midst of all public buildings and theaters. The rooms have the most modern conveniences and the majority are with private bath. Rates, $1.00 and $1.50, with private bath $1.50 and $2.00 per day.
THE CAFE is one of the popular dining places of Chicago where the cuisine is famous for its homelike individuality. One of the features of this restaurant is a Table d'Hote dinner served daily from 5 to 8 p. m. Sundays from 12 m. to 8 p. m. Price, 50c. MUSIC.

WAUMBEK AND COTTAGES
JEFFERSON, N. H.
IN THE WHITE MOUNTAINS
OPENS JUNE 29TH. Delightful family resort, most picturesque section; own farm and dairy. 18 hole Golf Course, Tennis, Saddle Horses, Garage and Livery. ON FAMOUS SCENIC AUTO ROUTES. Detached family cottages, completely furnished with hotel service.
CHARLES V. MURPHY, Manager,
Laurel House, Lakewood, N. J., until June 10th.

THE NANEPASHEMET
MARBLEHEAD NECK, MASS.
Opens June 6. Finest location on North Shore of Mass. Bay. Every room has ocean view. Booklet from R. G. BROWN, Mgr.

HOTEL LA SALLE
FIVE MAGNIFICENT RESTAURANTS
LA SALLE AT MADISON ST.

RESORTS—FOREIGN
Ocean Travel.

Go To Bermuda
Tours Inc. Hotels, Shore Excursions, Lowest Rates. Twin Screw S. S. "BERMUDIAN," 10,482 tons displacement. Sails every Wednesday, 11 A.M. Bilge keels; electric fans; wireless installed. Fastest, newest and only Steamer landing passengers at the dock in Bermuda without transfer. Bermuda tickets good for return by R.M.M.P.Co.
MIDSUMMER TRIPS
To Quebec
via Halifax, N. S., most delightful cruise of 1800 miles. Magnificent scenery; Gulf of Canso, Bras d'Or Lakes, Cumberland Strait, Gulf and River St. Lawrence and far-famed Saguenay River. S. S. "Bermudian" from New York July 6th and 20th, August 3d and 17th. From Quebec July 13th and 27th, August 9th and 23rd.
For illustrated pamphlet and tickets apply to A. E. OUTERBRIDGE & CO., Agts. Quebec S. S. Co., Ltd., 39 Broadway, New York. THOS. COOK & SON, 15 E. Jackson Blvd., Chicago, or any Steamship Agent, or Quebec S. S. Co., Ltd., Quebec.

SYDNEY SHORT LINE
NEW SERVICE
19 DAYS FROM SAN FRANCISCO
Via HONOLULU and TUTUILA (SAMOA)
SPLENDID STEAMERS of OCEANIC STEAMSHIP CO. (Spreckels Line), 10,000 tons displacement, sail from San Francisco, July 2, July 30 (new schedule) and every 28 days thereafter, 19 DAY SERVICE TO SYDNEY, AUSTRALIA, with stop at HONOLULU and SAMOA. THE QUICK AND ATTRACTIVE ROUTE TO THE ANTIPODES. Chicago to Sydney, 1st class, $258.75; 2nd class, $174.75. Round world trip, 1st class, $375; 2nd class, via Ceylon and Mediterranean. (Stop-overs.)
HONOLULU $110 AND BACK (From S. F.) 1st Class
Sailings Every 2 Weeks
OCEANIC STEAMSHIP CO.,
673 Market St., San Francisco.

ARGENTINE
LAMPORT & HOLT LINE
By the Large, New and Fast Passenger Steamer of the
LAMPORT & HOLT LINE
From New York 5th and 20th of each month.
17 DAYS TO RIO JANEIRO
23 DAYS TO MONTEVIDEO AND BUENOS AYRES
For rates, etc., apply local ticket Agents or
BUNK & DANIELS, General Agents
301 Produce Exchange, New York.

London-Paris Trip $165 ROUND TRIP
Ask for particulars regarding our specially conducted LONDON-PARIS Trip, via the scenic St. Lawrence Route. F. A. YOUNG, Gen'l Agt.
Canadian Northern Steamships, Ltd.
66 West Adams Street, Chicago

$50 and up to Europe
Regular Sailings to Rotterdam by large one cabin steamers from New York. Through tickets to LONDON. Write for booklet stating Steamship. Uranium S. S. Co. Ltd., 13 Broadway, N. Y. J. V. ZINNER & CO., 140 N. Dearborn St.

RESORTS—FOREIGN

HOTEL SAVOY
LONDON

HARROGATE
ENGLAND'S GREATEST HEALTH AND REST RESORT.

BELGIUM BOOKLETS
FROM DORLAND ADVERTISING AGENCY
303-5 5th Avenue, N. Y.

HOTEL METROPOLE, LONDON.
GRAND HOTEL, LONDON
HOTEL VICTORIA, LONDON
FIRST AVENUE HOTEL, LONDON
Gordon Hotels, Ltd.

HOTEL CECIL, LONDON
Europe's Premier Hotel. Entirely rebuilt and redecorated. Booklet from Raymond & Whitcomb Co., 225 Fifth Ave., New York.

BOOKLETS OF ESPLANADE HOTELS
BERLIN AND HAMBURG, Free From
TOWN & COUNTRY, 389 Fifth Ave., New York

Make Certain that SWITZERLAND
Is included in your European Tour. No charge for illustrated booklets, maps or service. GUSTAF E. NERAL R. R., 241 5th Ave. (Dept. A.T.) N. Y.

Address Town & Country, 389 Fifth Ave., N. Y., for Booklets of
Atlantic Kaiserhof, Berlin, Germany

THE PILGRIM TOURS
Europe at Moderate Cost—Write for Book of Spring and Summer Itineraries.
RAYMOND & WHITCOMB COMPANY,
632 S. Michigan Avenue.

WHERE TO EAT

Thompson's Restaurants and Dairy Lunch Rooms
Throughout Chicago and adjoining cities are renowned for CLEANLINESS, PURITY OF FOOD and GOOD SERVICE.

KING'S RESTAURANT 29-30-31 N. 5th Ave.
BET. MADISON AND WASHINGTON STS.
MOST SANITARY, UP-TO-DATE RESTAURANT
Sunday Table d'Hote, 75 courses, 50c.
Chicago Ladies' Orchestra. Open day and night. Occupying entire building.

RESORTS—FOREIGN
Ocean Travel.

LLOYD ITALIANO
To Italy in 11 Days
Tourists: June 22, July 17, Menders, June 29.
Rates, $65, $70, $75 and up
C. B. RICHARD & CO., 31 Broadway, N. Y.

CHAUTAUQUA TOURS TO EUROPE
Elegance, Comfort, Economy.
Steamship Tickets at Current Rates.
The Chautauqua Tours, Marquette Bldg.

Columbus, O., May candidates ended a we ous travel and speakin while the managers of claims of certain vict maries next Tuesday.

The state is conceded to be the deciding poin presidential nomination the fights of the two n Taft and Gov. Harmon

President Taft said at week that he consider point in the preconven

Col. Roosevelt, while carry the state, said he nation even should he primaries in this state

No Part of Stat

President Taft, Col. R Follette, among the Repu ous other advocates ha part of the week on tr been no section of the st didates even spent one Adams county, unmindf the great majority of me been disfranchised for fr tions and were voteless.

Competition in the D scarcely less keen than a ans. Col. William Jenn by National Committee ber, urging voters to sup Wilson of New Jersey, mon, toured the state jus executive.

Claims Roosevelt

Walter F. Brown, Roo ger, refused to make pre come of next Tuesday's the press bureau of the F declared Roosevelt will big majority.

Lewis C. Laylin, who dent Taft's state camp lowing prediction:

"The primary election be a complete vindicatio by his native state, an dorsement of his admini

"The trend of sentim been for the president the last week. I have r from every section of t confident Taft will have and the six delegates a Taft voters go to the po he will have all the dist

The manager of Gov. his victory, while Der Committeeman Garber p of Gov. Harmon in prac the twenty-one Ohio dist

Colonel Urges Ca

Col. Roosevelt in severa warned his followers the care in casting their ball condition surrounding th the victory.

"There is only one fe situation which makes n at all," said Col. Roose "and that is the fact o We tried to have the Re tral committee put on th of Mr. Taft, Mr. La Folle

"The committee refused want you to express you committee believed it cou want you to fool it. I w before you go into the boo velt candidates are. No won't find my name on won't find it there beca agers wouldn't put it there

Attacks on Presi

Many of Col. Roosev tained bitter attacks on M

When he reached Marin found several thousand pe the open space near th where he was to speak. T had been erected for him before he arrived and sev were caught in the cru slightly. The civil war v in the stand were taken t

Col. Roosevelt mounted building beside the brok only a part of the crowd Near by was a freight c climbed up the iron suppo the car. The crowd shou

"I couldn't stand on th the colonel from his pe platform broke down. It form. Mine won't break d

Tariff Plan Fe

"I notice," he continued Mr. Taft attacked what tariff. What I proposed is Mr. Taft says he does no proposition. I do not thin understanding it.

"Mr. Taft has forgotten who gave him office and t sponsible. He is well-me well feebly.

"Under Mr. Taft the treated from the standpo benefit only to the manufa Taft has acted against th

(Continued on page 4)